The Janesville Daily Gazette.

VOLUME 32 | *Entered at the Post-Office at Janesville, Wis., As Second-Class Mail Matter.* | JANESVILLE, WISCONSIN, TUESDAY, JANUARY 22, 1889 | *Published Every Evening, Except Sunday. At $6 Per Year.* | NUMBER 271

THE GAZETTE.

TUESDAY, JANUARY 22

TO-DAY'S ANNIVERSARIES.

Born: Francis Bacon, 1561.
Lord Byron, 1788.
Henry VII., 1547.
Lessing, 1729.
Died: George Stevens, 1800.
Richard Westall (painter) 1850.
Parepa Rosa, 1874.

First united parliament of Great Britain and Ireland.

LABOR IN PRISONS.

The special committee appointed by the legislature of 1887 to investigate and report upon the subject of convict labor has submitted its report to the present legislature. The report is a very elaborate one, making some fifty or sixty octavo pages. It is the most exhaustive report of the kind ever made in this state, and is therefore a most valuable contribution to the literature bearing upon the question of prison labor.

The committee names five systems of convict labor as follows: The lease system, the public-account system, the contract system, the piece price system and the solitary plan. The committee, in examining into the different systems thought best to look into the public account, piece price and contract systems. In pursuance of ther investigation, they made personal examination of the following prisons: Joliet, Illinois; house of correction, Chicago, Illinois; Michigan City, Indiana; house of correction, Detroit, Michigan; Elmira reformatory, Elmira, New York; state prison, Auburn, New York; Trenton prison, New Jersey; Sing Sing prison, New York; eastern penitentiary of Pennsylvania, Philadelphia, Pennsylvania; state prison, Baltimore, Marylandand, Wisconsin state prison.

Concerning the Wisconsin prison the report says; "It is with extreme gratification to the committee and must be to the legislature and the people of the state, that the Wisconsin prison is found to rank with the best in the United States. And as evidence that it is fulfilling its mission may be cited the fact that while the ratio of convicts to the free population of the United States is 1 to 930, in Wisconsin including the house of correction it is 1 to 2,900 based on the census of 1880. And based on the population of to-day we have not more than one convict in prison to every 3,500 of our population, being the least in the United States except two. We find the discipline and the morals of the prison good and the relation between the convicts and foremen, and between prison keepers and foremen, and between officers and contractors good."

There is an effort in this state among a few demagogues who are seeking to make political capital of their movement to abolish the contract system and adopt in its stead the state account system. On that point the committee says: "From its history, the state account system may very appropriately be called the 'non-productive labor system.'" As an illustration the following is given: "The committee was cited to a very good illustration of this question of competition under the different systems as occurring in New York. Under the contract system the boot and shoe contractor at Auburn prison sold a certain grade of shoes at $24 per case. After the state account system supplanted the contract system the same grade of shoes sold for $21 per case. It is in the natural course of events that the state should sell at less price than would the contractor. There is not the same incentive to the state as to the contractor to maintain prices."

Here is another paragraph on the subject: "The contract system is now in vogue in the Wisconsin state prison, and it is without doubt the best known plan for the employment of prison inmates. Under this system the state advertises for proposals, and to the firm or individual offering the highest price per day for the labor of convicts, the contract is awarded. It has been a success wherever tried, and in every state where the prison population is sufficiently large, the institutions under this system pay revenue into the state treasury over and above all expenses. Under this system our own prison is more nearly self-sustaining than it has ever been before." Reports from states where the system is in operation are quoted, all of which agree in according first place to the contract system.

"In reference to the competition of the present contractors in the Wisconsin state prisons with outside manufacturers, the committee will say that it is too infinitesimal to waste much time or thought upon. The books of the present contractors show that for the year ending Dec. 1, 1888, they paid out in Wisconsin the following amounts:

For stock and goods	$153,276 53
For contract labor	49,025 90
For citizen labor	71,075 79
For railroad freight	13,104 76
Total	$286,632 93

This is the amount the contractors of the prison labor paid out in the state. How much do the demagogues suppose they received from the people of Wisconsin in the way of sales within the state in 1888? Just $37,520.75! That was the entire amount of sales in the state, against over a quarter of a million paid out to the people! In conclusion the committee says: "We are, all things considered, clearly and unanimously of the opinion that no change in the system of labor in the state prison would be justified and that no state is more fortunate nor better served in its prison management, and that the citizens of no state have less to complain of by reason of any supposed labor disturbance caused thereby."

Dr. Bull's Cough Syrup is fast taking the place of the old fashioned cough remedies. It never fails to relieve the most violent cold, and for throat diseases it is invaluable. Price 25 cents.

WISCONSIN LAW MAKERS.

Some of the Important Bills Introduced in the Senate and Assembly.

Senator Dyson's Effort to Break up the So-Called Northern Dives.

Special to the Gazette.

MADISON, Jan. 22d.—In the senate this morning several bills were introduced bearing upon prostitution; one by Senator Dyson, makes it punishable by life imprisonment for a person who shall seduce a female under fourteen years of age; also makes the crime of abdution of female for immoral purposes punishable by imprisonment at Wabpun for five years.

In the assembly bills were introduced as follows:

To amend Keogh election law now in operation in Milwaukee.

To authorize city of LaCrosse to erect and maintain a toll bridge over the Mississippi river at that point.

To prevent the erection of slaughter houses within eighth of a mile of any residence or highway.

To increase license fee of telephone companies from one half per cent to 3 per cent of the gross receipts on Wisconsin business.

To exempt public art galleries from taxation.

To provide that no person committed to jail to await trial upon any charge shall be admitted to bail by any county judge, court commissioner or justice of peace unless notice or place of application therefor shall have been served upon district attorney of the proper county, at least twenty-five hours prior to the time of such application, shall be made.

A joint resolution, which passed the last legislature, providing for the submission to the people of the constitutional amendment making senior member of the supreme court, chief justice, in case of a vacancy, was again offered.

DIPHTHERIA.

Isolation of the Patients—Disinfection of Rooms and Clothing.

A child suffering from diphtheria should be isolated from the first and kept so for three weeks after convalescence begins. The air of its rooms should be saturated with antiseptics, and under the physician's directions every possible chance of the poison being conveyed through the nurse into other rooms of the house, or elsewhere, shoule be prevented. Every identical thing which has been in the atmosphere of the sick room should be thoroughly disinfected before it leaves. As to how to prevent children from acquiring the disease other than by exposure to an infected person, the only way is to provide for them the best hygienic conditions. To make home healthy is the first step to take in prevention. Overcrowded tenements should be vacated. Wherever one is, he should make sure that the drainage system is perfect, and that his quarters are kept scrupulously clean. Perfect ventilation is, of course, imperative. If a child is much in the open air it is less likely to take cold easily, and that colds render children more liable to take diphtheria must be always kept in mind. If a child is troubled with chronic nasal catarrh or has enlarged tonsils, and is a frequent sufferer from sore throat, it should be held by the parents as sufficient evidence that their home is unhealthy. If satisfied that errors on their own part—lack of cleanliness, imperfect ventilation, etc.—are not accountable for its unhealthfulness, then they should move to other quarters without delay.

Let everyone understand that if diphtheria enters their homes they will be always to blame for it. When the responsibility is placed where it belongs, and people feel it, then there will be but comparatively few cases of this much-dreaded disease.

Secret Societies of the World.

In the United States there are over 200 fraternal, benevolent, social, insurance, religious, temperance and other secret orders. Following is the official membership of some of the more prominent American organizations: Free Masons, 600,000; Odd Fellows, 530,000; Grand Army of the Republic, 380,000; Knights of Pythias, 210,000; Good Templars, 200,962; Ancient Order United Workmen, 101,876; Knights of Honor, 121,756; The Royal Arcanum, 80,000; Improved Order of Red Men, 64,000; American Legion of Honor, 61,664, Knights and Ladies of Honor, 54,000; Sons of Veterans 47,000; Iron Hall, 43,000; Ancient Order of Foresters, 38,539; Daughters of Rebekah, 88,858; Knights of the Golden Eagle, 30,000; and Order of Chosen Friends, 35,000. The total number of Masons in the world is estimated at 4,000,000. The total number of Druids in the world is 67,000.

Seasickness.

The French physiologist, Dr. Dastre, has been making curious experiments with animals with the object of determining the causes of seasickness. The creatures have been subjected to various kinds of motion corresponding to the rolling and pitching of vessels. Dr. Dastre found on examination that the intestines were thereby strangely displaced and violently thrown against the diaphragm, and he presumes that a similar disturbance produces seasickness on board of a ship. To counteract this irritation Dr. Regnault is said to have administered cocaine with excellent results. Another French physician, who attributes seasickness to the same causes as Dr. Dastre, reports that he has discovered two infallible preventives, one a mixture of atrophine and strychnine, and the other caffeine.

Hard to Understand.

"How did you get along in Paris?" asked one traveling man of another who had been abroad.

"Oh, very well."

"Didn't you find your previous study of the French language assisted you any?"

"Yes, somewhat!"

"You spoke French in the restaurants, I suppose?"

"Not a great deal. We tried it awhile, but in nearly every case the butter had spoiled and the milk had soured before we could make the waiter understand us."

How Doctors Conquer Death.

Dr. Walter K. Hammond says: "After a long experience I have come to the conclusion that two-thirds of all deaths from coughs, pneumonia and consumption, might be avoided if Dr. Acker's English Remedy for consumption were only used in time." This wonderful remedy is sold under a positive guarantee by Prentice & Evenson, druggists.

For a disordered liver try Beecham's Pills.

THE NATIONAL CAPITAL.

THE SENATE TARIFF DEBATE ENDS TO-DAY.

Amendments to the Wool Schedule—The Oklahoma Bill to Be Voted On Thursday—Gossip.

WASHINGTON, Jan. 22.—In the Senate Mr. Cockrell, from the committee on military affairs, reported the Senate bill to authorize the Omaha, Fort Dodge & Southern railway company to build its road across the milidary reservation in Kansas, not exceeding 100 feet in width, and on motion of Mr. Plumb the bill was then passed

The presiding officer laid before the Senate a communication from the Governor of Michigan to the effect that the State had contributed to the statuary hall of the House of Representatives a marble statue of Lewis Cass, the work of an American sculptor, D. C. French, of Concord, Mass., and Mr. Palmer gave notice that he would offer resolutions and make some remarks on the subject Feb. 18.

The Senate then took up the tariff bill, and Mr. Allison asked the unanimous consent to have the debate limited by the ten-minute rule after 3 o'clock.

This was agreed to after changing the hour till 5 o'clock, and also that at 5 o'clock Tuesday debate should cease and voting begin. A long debate on the rice schedule followed, the southern Senators arguing in favor of increased protection for that article. Finally, at the suggestion of Mr. Aldrich, it was agreed that the rice paragraph should stand over one day, and that the finance committee in the meantime should examine the facts and figures presented by the Senator from Georgia (Mr. Brown.) If this examination showed that the rates reported by the committee were too low Mr. Aldrich said the committee would be glad to offer such increase as might seem just and proper.

Mr. Allison reported the following amenments to the wool schedule, which were sent to the printer without being read: In paragraph 346 (taxing wools of the first and second class 11 cents a pound) the words "and second" are struck out, and the words "wools of the second class 12 cents per pound" ard added. In paragraph 346, which taxes wool valued at not over 12 cents a pound 6 cents a pound, the tax is increased to 8 cents. In paragraph 347, relating to wools of the third class value atd 12 cents or less a pound, the tax if increased from 2½ to 4 cents a pound. In paragraph 348, relating to wools over 12 cents in value, the tax is increased from 6 to 8 cents. In paragraph 354 the words "and worsted" are inserted twice, so as to make it read "woolen and worsted cloths, woolen and worsted shawls," and the rate of 40 cents a pound on cloths valued at above 60 cents a pound is increased to 45 cents. A like change is made in paragraph 355, increasing the rate on flannels, blankets, etc., valued at above 60 cents per pound, from 40 to 45 cents per pound. Paragraphs 356 and 357 are amended by increasing the rates in the two provisos (applying to goods weighing over four ounces per square yard) from 40 to 45 cents per pound. In paragraph 358 (as to ready-made clothing) the rate is increased from 40 to 45 cents per pound. In paragraphs 361, 362, 364, 365, 366, 367, and 368 (carpets), the ad valorem rate is increased from 30 to 35 per cent, in 369 from 40 to 45 per cent, and in 371 (endless belts for paper or printing machines) from 30 to 35 per cent.

At the evening session an amendment to place all wool on the free list was defeated by a viva-voce vote. On previons roll calls (no quorum being present) Messrs. Brown, Payne and George voted in the negative with the Republicans. On motion of Mr. Allison the rates of duty on wool and woolens were increased as follows: Second class, from 11 to 12 cents a pound; third class, valued at 10 cents or less a pound, 2½ cents to 4 cents a pound; third class, valued at over 12 cents a pound, from 6 to 8 cents a pound; woolen and worsted yarns, valued at 50 cents or less a pound, 30 and 38 cents a pound respectively in addition to 40 per cent ad valorem; woolen or worsted cloths, valued at 60 cents a pound, 45 cents a pound in addition to 40 per cent ad valorem. The same rate of duty was fixed upon flannels, blankets, and hats of wool valued at above 60 cents a pound, and upon women's and children's dress goods, composed wholly or in part of wool, weighing over four ounces a square yard. A duty of 45 cents a pound and 45 per cent ad valorem was fixed on clothing, ready-made, and wearing apparel of every description composed wholly or in part of wool. The duty on webbings, gorings, etc., was fixed at 40 cents a pound in addition to 50 per cent ad valorem.

The duty on Aubusson, Axminster, Moquette, Saxony, Wilton, and Tournay carpets was fixed at 45 cents a square yard and 35 per cent ad valorem; on tapestry Brussels carpets, 20 cents a square yard and 35 per cent ad valorem; on triple ingrain, 12 cents a square yard and 35 per cent ad valorem; on two-ply ingrain carpets, 8 cents a square yard and 35 per cent ad valorem; on druggests, 15 cents a square yard and 35 per cent ad valorem, and on carpets not otherwise provided for at 45 per cent ad valorem.

The Senate adjourned at 11:20.

THE HOUSE.

The Final Vote on the Oklahoma Bill to Be Taken on Thursday.

WASHINGTON, Jan. 22.—In the House Mr. Payson (Ill.), by introducing inconsequential bills and demanding their reading in full, succeeded in the double object of forcing the friends of the Oklahoma bill to yield to certain amendments he desired to have incorporated in the bill and in extracting from the friends of the Union Pacific funding bill a promise that they would not call up that measure to-day. Mr. Anderson (Iowa) then came to the front with a long resolution calling on the Inter-State Commerce Commission for information regarding the recent agreement of railroad presidents. Mr. Anderson, having become aware of the tacit agreement that the Union Pacific bill would not be called up, refrained from further dilatory tactics and the call of States was proceeded with. But another obstacle was thrust into the House by Mr. Brower (N. C.), who introduced a bill for the repeal of the tobacco tax and moved its reference to the committee on war claims. The yeas and nays were ordered, and resulted: Yeas 100, nays 126—so the motion was not agreed to, and the bill was referred to the committee on ways and means.

The call of States was concluded, and then Mr. Warner (Ohio) withdrew his pending motion to suspend the rules and pass the Oklahoma bill, and in lieu thereof moved to suspend the rules and adopt a resolution providing for a final vote on that bill at 4 o'clock on Thursday next, with permission to Mr. Payson (Ill.) to offer an amendment to the section relative to town sites. Agreed to—yeas 165, nays 76.

Booming Estee for the Cabinet.

WASHINGTON, Jan. 22.—The action of the Republican members of the California Legislature in indorsing M. M. Estee of that State for a place in Gen. Harrison's cabinet is accepted by the Pacific slope delegation in Congress as an expression of popular sentiment. One of the most distinguished members said to-day that if the Pacific coast is given a place in the cabinet the honor must fall to Mr. Estee. It is very probable that the delegation will soon hold an informal canvass upon the matter and supplement the indorsement of Mr. Estee with their own.

THE MONROE DOCTRINE.

The House Foreign Affairs Committee on the Panama Canal Bill.

WASHINGTON, Jan. 22.—Pursuant to a special call the Edmunds Panama canal resolution was taken up for consideration this morning by the House Committee on Foreign Affairs. The sub-committee reported through Chairman McCreary that in its opinion the resolution should be adopted without amendment. He explained that certain changes might have been made in the phraseology of the resolution which would have made it more acceptable to the sub-committee, but as the sense of the measure fully met their views the members were not disposed to obstruct its passage on that account, and therefore unanimously recommended it favorably to the House. This report at once resulted in opening a discussion, which was participated in by most of the members present, and the hour of 2 arrived before any conclusion had been reached. There seems to be little doubt that the resolution will be favorably reported in the end, but the matter was allowed to go over until next Thursday, by which time it is hoped that the opposition, which appeared this morning, may be overcome by argument, and a practically unanimous report secured.

ENGLAND WILL TAKE A HAND.

Proposing to Prevent Germany From Gaining Control of Samoa.

LONDON, Jan. 22.—It is stated on trustworthy authority that the British Government has decided to uphold the treaty by the terms of which European powers are precluded from from obtaining or attempting to obtain dominance in Samoa. The Government has been fully informed of and shares in the United Stases Government's views on the subject. It is agreed that the action of the German agents in Samoa is opposed to the letter and spirit of the treaty; that it violates diplomatic etiquet, and endangers the good relations so necessary for Europeans to preserve when dealing with semi-barbarous nations. Dispatches to this effect have been sent to Berlin.

Lord Salisbury's latest news from Apia is of a threatening nature. In consequence of these advites the British fleet in the Pacific will be increased immediately by at least two powerful vessels.

Minister Phelps had a conference with Lord Salisbury to-day on the subject. After Mr. Phelps had left Count von Hatzfeldt, the German Ambassador, had an interview with the Prime Minister.

The Chronicle's correspondent at Berlin learns on good authority that Germany has come to a definite understanding with the United States with regard to Samoa.

Arrested Another M. P.

LONDON, Jan. 22.—David Shelby, member of Parliament for South Galway, was arrested to-day in Glasgow, on charges under the crimes act and hurried off for shipment to Ireland for trial. This is the first arrest on Scotch soil for political offenses committed in Ireland, and the Scotch liberals are highly indignant.

Harrington Must Stay in Jail.

DUBLIN, Jan. 22.—The judges before whom Edward Harrington M. P., sentenced to six months imprisonment, was brought on a writ of habeas corpus have refused to order his release, finding the allegations of technical informality, on which the discharge was applied for, insufficient.

Riot at a Campaign Meeting.

PARIS, Jan. 22.—A riot occurred at an election campaign meeting held last evening in the Avenue Duxuesne. Sticks were freely used and twenty persons were injured. Two arrests were made. During the progress of the meeting frequent cheers were given for Boulanger.

The Bishop of St. Asaph Dead.

LONDON, Jan. 22.—The Rt.-Rev. Joshua Hughes, D. D., bishop of St. Asaph, is dead. He had been ill for a year, and was unable to attach his signature to a resignation. The diocese in consequence has been without a bishop during that time.

Salisbury Warns the Germans.

LONDON, Jan. 22.—It is reported that Lord Salisbury on account of certain high-handed proceedings of the Germans in East Africa, has warned Prince Bismarck not to permit any interference with the Sultan of Zanzibar.

Wissman Must be Consul-General.

BERLIN, Jan. 22.—Capt. Wissman, who was appointed by the foreign office to perform special service in East Africa, will also fill the position of consul-general for Germany at Zanzibar.

Most Remarkable

In its effects, and most useful in its application the fragrant SOZODONT has become the most popular dentifrice in existence. 'Tis used and praised by everybody.

FOR CALIFORNIA.

In addition to first class round trip tickets to California and Pacific Coast points which are on sale daily, the Chicago & Northwestern Railway company has arranged a series of personally conducted one way second class excursions to California. Persons joining these excursion parties will be provided free of charge with completely furnished berths, including mattresses, curtains, blankets pillows, etc. in new tourist sleeping cars which will run through without change from Chicago to San Francisco and Los Angeles, in charge of experienced conductors and porters the entire distance. The cost of a second-class ticket covers every necessary expense except meals. For tickets and full particulars regarding rates and dates on which excursions will start, apply to Agents of the Chicago & North Western Railway.

The Finest Train in the World!

Via Union and Central Pacific roads. Sixty-four hours from Council Bluffs or Omaha to San Francisco. A Pullman Vestibuled train; steam heat, electric light, bath rooms, barber shop, library and dining car—a palace hotel on wheels is THE GOLDEN GATE SPECIAL, every Wednesday.

WOMEN WITH PALE COLORLESS FACES who feel weak and discouraged, will receive both mental and bodily vigor by using Carter's Iron Pills, which are made for the blood, nerves and complexion.

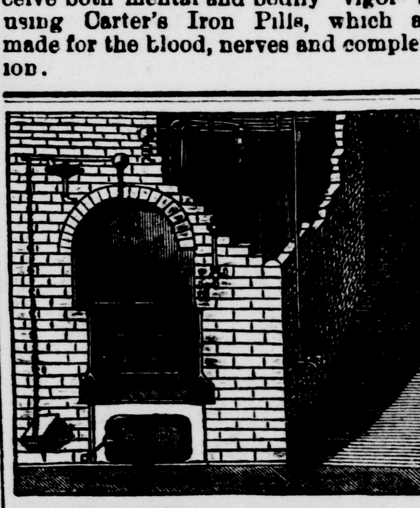

PLUMBING,
— AND —
GAS FITTING,
Steam and Hot Water Heating.
—PUMPS—
AND REPAIRS.
Sewer and Cesspool Building.
H. E. MERRILL & CO.
Corn Exchange Square.

FULL WEIGHT PURE
DR. PRICE'S CREAM BAKING POWDER
MOST PERFECT MADE

Its superior excellence proven in millions of homes for more than a quarter of a century. it is used by the United States Government. Endorsed by the heads of the Great Universities as the Strongest, Purest, and most Healthful. Dr. Price's Cream Baking Powder does not contain Ammonia, Lime, or Alum. Sold only in cans.
PRICE BAKING POWDER CO.
NEW YORK. CHICAGO ST. LOUIS

ACCOUNT OF STOCK
IS TAKEN AT
WHEELOCK'S
CROCKERY!
And House-Furnishing Goods store
And we find an over stock in some lines, so if you want special
Surprise Bargains!
Come in and interview us. Special low prices on
Printed Dinner Sets
$8 00 up.
Chamber Sets
$2 00 up. Tea Sets, Lamps of all kinds. New goods received since January 1st makes stock complete.

SCHOOL OF SHORTHAND AND TYPE-WRITING. ESTABLISHED FIVE YEAR.
Miss E. L. Williams, Principal.
OFFICE: THIRD FLOOR, JACKMAN'S BLOCK
Type-writing, which is very necessary to a Stenographer, is included in the Shorthand tuition. Janesville Wis.
We have had personal knowledge of the capacity of Miss E. L. Williams as a writer of both Graham and Eclectic systems of Shorthand, and take pleasure in recommending her as competent to teach either system.
A. L. KAVELEGE,
F. C. GRANT,
Official Reporters, Twelfth Judicial Circuit, Wisconsin

SELLING OUT.

G. COGSWELL & CO.
Are Selling Out Their Entire Stock as Fast as Possible
Retiring From Business, Sacrificing Prices.
WE QUOTE A FEW PRICES ONLY.

Ladies' $5 00 Shoes,	now	$3 50
Ladies' 4 00 Shoes,	"	3 00
Ladies' 2 50 Shoes,	"	2 00
Men's $2 00 Shoes	"	1 50
Boys' 1 50 Shoes	"	1 00
Ladies' 2 50 Oxfords	"	1 50
Ladies' 1 75 Opera Slips	"	1 00
Children's 75 Shoes	now	50
Men's $5 00 Shoes	now	$4 00
Men's 4 00 Shoes	"	3 00
Men's 3 00 Shoes	"	2 25
Men's 6 50 Shoes	"	5 25

COME EARLY.
Stock - and - Fixtures - For - Sale.

SELLING OUT.

MILWAUKEE CLOTHING CO.
OUR GREAT
REDUCTION SALE
Has proven a success—the people of Janesville and vicinity are taking advantage of our
Great Mark-Down Sale!
ALL OUR
OVERCOATS AND WINTER SUITS
For Men and Boys again reduced in prices. No dull times at the Milwaukee Clothing Co's. store. Leading clothing house of Janesville for
Fine Tailor-Made Clothing
Of our own manufacture, which we *Retail For Cash at Wholesale Prices.* Confidence in the merchant is confidence in his goods and prices. Reasonable people are satisfied to
GET "THE WORTH OF THEIR MONEY."
The Milwaukee Clothing Company by its straightforward, every day good value dealing has gained steadily the confidence of the people of Janesville and vicinity, until today
IT - STANDS - SECOND - TO - NONE
therein. Your confidence will never be misplaced by coming to the
MILWAUKEE CLOTHING CO.
Myers House Corner, Janesville, Wis.

ALWAYS THE FIRST TO SHOW
NEW GOODS
We place on sale Monday 100 pieces of the best quality
Genuine FRENCH Sateens,
we have every color and shade in both plain and fancies. It is a fact that every lady knows that the choicest of these goods are only to be had early in the season. Buy now when you can get the finest selections.
We show an elegant line of Wool Henriettas in the spring shades.
Exquisite spring colorings in 48-in. Camel's Hair dress goods at $1 00.
We offer a case of double fold, all-wool Tricots and Flannels at 25 cents a yard.
We make a specialty of Fine Black Dress Goods,
Agents for the celebrated Priestley's
Silk Warp Henriettas & Crepe Cloths.
None genuine unless rolled on the "Varnished Board"
BORT, BAILEY & CO.
☛ Agents for Butterick's Patterns.

ARE YOU IN NEED!
— OF —
CLOTHING!
If so, do not delay, but come to us at once,
WE WILL SAVE YOU 25 PER CENT.
And clothe you better than any other dealer can. As we wish to increase our stock of DRY GOODS, we must have more room therefor.
We Shall Clean Out our Entire Stock
Of fresh and new styles of Clothing and Gent's Furnishing Goods. We have Boys' Suits which we will sell you
AT COST PRICE.
They are all New Goods and must be sold as we reserve nothing in the clothing department, and must have everything sold by March 1st, and in order to do this Clothing will go regardless of cost; and to help the boom along we have made
: : SWEEPING REDUCTIONS : :
in prices of all
Winter Dry Goods, Cloaks, Flannels,
Yarns, Dress Goods, Table Linens, etc. We have also inaugurated a
SPECIAL SALE!
— OF —
EMBROIDERIES,
At lower prices than ever before quoted in Rock County. Buyers can expect great Bargains for the next thirty days, as every one knows, we always do as we advertise. Come at once and select your Bargains
CHICAGO BARGAIN STORE
Corner West Milwaukee and River Streets.

WANTED!
2,000 CASES '88
TOBACCO!
Bring in three bundles, [a fair sample of your crop;] we are prepared to make you an offer.
CONRAD BROS., Main St

PROFESSIONAL CARDS.

B. T Sanborn, M. D.
Physician and Surgeon,
OFFICE—Over Cook's jewelry store. Hours: 2 to 4, and 7 to 9 p. m. Night calls at home, No. 162 South Main St.

Dr. O. G. BENNETT
DENTIST.
OFFICE—No. 18 East Milwaukee Street Lappin's Block,

WILLIAM G. WHEELER,
Attorney-at-Law
OFFICE.
IN LAPPIN'S BLOCK.
JANESVILLE, WISCONSIN.
may18dawly

ARCHITECTS.
Conover & Porter.
Plans and Superintendence Office.
PIONEER BLOCK, - MADISON, WIS.
☞In Janesville on Saturday.
apr7d1y

GEO. K. COLLING,
Builder and Contractor.
I would respectfully inform my friends that I have resumed business at my old stand, and shall be pleased to do anything in my line, which they may entrust to my care.
GEO. K. COLLING,
jan4d1y 106 North Main Street.

Dr GEO. H. McCAUSEY,
SURGEON DENTIST !
OFFICE in Tallman's block, opposite 1st National bank, West Milwaukee St., Janesville Wisconsin

C. T. PEIRCE,
DENTIST
27 West Milwaukee Street
dec1dawly

ANGIE J. KING,
ATTORNEY & COUNSELOR AT LAW
No 18 West Milwaukee St. Next door west of postoffice.
JANESVILLE, WISCONSIN.

THOR. JUDD,
D-E-N-T-I-S-T.
OFFICE—Cor. Milwaukee and Franklin Sts.
RESIDENCE—Corner South Jackson and School Streets. apr5dawly

WILSON LANE,
Attorney-at-Law,
OFFICE.
Over Merchants & Mechanics' Savings Bank Jeffris' Block.
JANESVILLE, - - WISCONSIN
dec10dawly

S. H. HAYNER,
Resident Piano Tuner
AND
TEACHER OF VIOLIN AND VIOLA.
Twenty-one years' experience. Best of reference and satisfaction guaranteed. Address or consult at Park Hotel.
☞Order book at King & Skelley's.

OGDEN H. FETHERS,
MALCOLM G. JEFFRIS,
CHARLES L. FIFIELD
Fethers, Jeffris & Fifield,
ATTORNEYS AND COUNSELORS,
Over Merchants' and Mechanics' Savings Bank.
JANESVILLE, WIS.

MISS BENEDICT,
Piano and Class Training in Vocal Music
Rooms, Opposite Postoffice.
Pupils for piano received at any time and classified according to grade of advancement. Instruction according to best European methods. ☞Children's Musical Society will hereafter meet at music rooms on Saturdays at 10 o'clock a. m.

S. P. HOSKINS,
Fire, Life and Accident Insurance
REAL ESTATE AND LOAN AGENT.
Notary Public, Conveyancing done. Notes and Mortgages Negotiated. General Collecting Agency. Rents houses, pays taxes, etc. One door east of Telephone office, Smith's block.
Money to loan at 6 per cent.
Any person having business in my line can save money by calling on me before transacting any business with any Ins. loan or real estate Agent in Smith's Block.
JANESVILLE, WISCONSIN.

NOLAN & CUNNINGHAM:
Attorneys and Counselors,
Room 2, Carpenter Block;
JANESVILLE, - - WIS.
july1dawly

Real Estate, Insurance
AND LOAN AGENCY
OF
J. G. SAXE,
Is now prepared to buy and sell Farms, Western lands, Houses and Lots and Business Blocks, and will give you better bargains than any in the northwest.
Money Loaned at 6 per Cent. & Conveyancing Done.
Office in Smith's Block, Janesville, Wis
apr5dawly

EDWIN F. CARPENTER,
Attorney at Law,
Lappin's Block,
JANESVILLE, - - - WISCONSIN

Chickering Hall,
(Room 2,) 5th Avenue, N. Y.
"Having witnessed the excellent results of Mr. EDWIN E. LAYTON'S instruction on the piano. I heartily recommend him as an instructor of superior ability, and a gentleman whose excellent qualities should commend him to everyone."
FRANKLIN SONNEKALB.
Former pupil of Joseffy, and pianist of Camille Urso Concert Company.

THE HOME
Life Insurance Company,
OF NEW YORK.

Cash Assets - - - -	$5,860,888.76
Liabilities - - - - -	4,279,234.14
Policy Holders Surplus -	$1,581,654.62

The Home offers you Life Insurance cheaper and gives you more security, than any one of the 25 largest Life Insurance companies in America
N. DEARBORN, AGENT,
For Southern Wisconsin, No. 8 Lappin's block.
Janesville, Wis. june11dawly

D. CONGER,
REAL ESTATE BROKER,
Does a general real estate and loan business Makes all papers relating thereto. Always has on hand BARGAINS in HOUSES, LOTS, FARMS and WESTERN LANDS, for sale and exchange. OFFICE over Post Office,
JANESVILLE, WIS.

C. E. BOWLES,
REAL ESTATE
And Loan Agent.
Does a general brokerage business in the sale of FARMING LAND AND CITY PROPERTY, with one regard for the interests of all patrons. Will NEGOTIATE LOANS at lowest rates, EXAMINE TITLES and make all papers relating to selling, leasing or mortgaging real estate. OFFICE: Room 7, Jackman Block.
JANESVILLE, WIS.

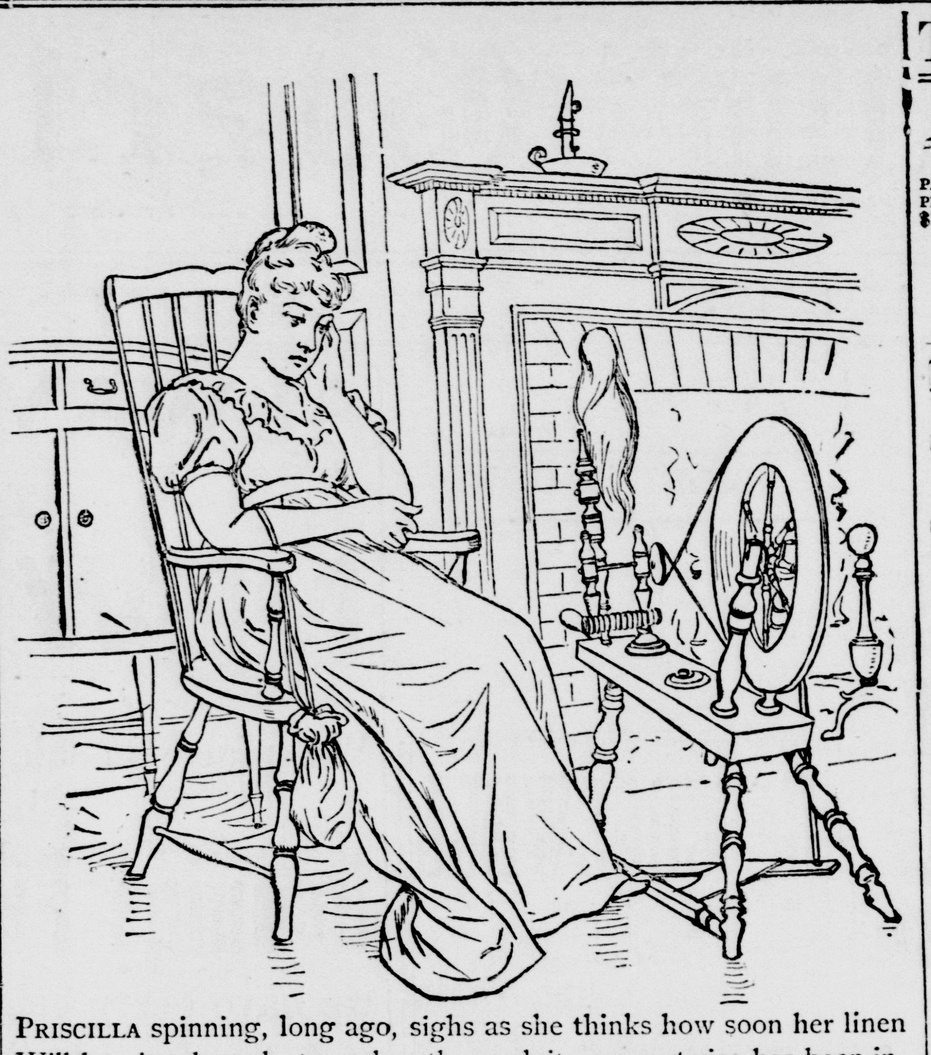

PRISCILLA spinning, long ago, sighs as she thinks how soon her linen
Will lose its glossy luster, when the wash it once or twice has been in.
She does not know that in the *soap* the evil lies that makes her suffer.
Its great excess of alkali, which cuts the fiber, makes it rougher.

Our modern maidens need not sigh since IVORY SOAP has been invented,
Containing no free alkali—by which the ruin is prevented,
For linen washed with IVORY SOAP in snowy beauty'll ne'er diminish,
But always, while it lasts, preserve its pristine gloss and lustrous finish.

A WORD OF WARNING.
There are many white soaps, each represented to be "just as good as the 'Ivory';" they ARE NOT, but like all counterfeits, lack the peculiar and remarkable qualities of the genuine. Ask for "Ivory" Soap and insist upon getting it.
Copyright 1886, by Procter & Gamble.

ZIEGLER'S !

At the present price of

WHEAT, BARLEY & COUNTRY PRODUCE

Is there any good reason why you shouldn't

WEAR GOOD CLOTHES !

And especially when you can buy a good suit at a moderate price. We don't expect to sell all the clothing that is sold in Rock county, but we do expect that every man who buys Clothing, will look the market over before buying and what we ask you to do

FOR YOUR OWN INTEREST !

Is to call and see us.

We have Boys' Suits for 2, 3, 4, 5 6 and $7.

Boys' Overcoats for 2.50, 4.50, 5, 6, 7, 8, 10 and $12.

Men's Suits from 5 to $30, in great variety.

Men's Overcoats from 4. to $35. 50 styles or more.

See our 50c and 75c Underwear.

Is complete and we don't hesitate to say that we have the largest and

THE BEST LINE OF CLOTHING

At these prices at least 33 per cent. less than value.

Our Fall and Winter Stock

In Southern Wisconsin. Call and satisfy yourselves.

T. J. ZIEGLER, Smith's Block.

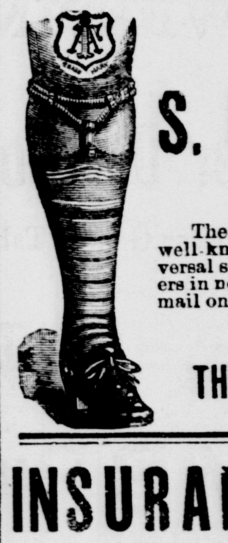

THE ARMSTRONG
S. S. GENTLEMEN'S GARTERS.
MADE WITHOUT RUBBER.
The elasticity is given by NICKEL PLATED BRASS SPRINGS, like the well known Duplex Ventilated Garter for ladies, which have given such universal satisfaction. Should be for sale by all first-class dealers in notions and furnishings. Sample pair sent by registered mail on receipt of **35 Cts.**
Manufactured by
THE ARMSTRONG MFG. CO., Bridgeport, Ct.

INSURANCE AND REAL ESTATE
At the Insurance and Real Estate office next door to the Rock County National Bank first floor, is represented by the old, strong
Leading Insurance Companies !
OF AMERICA AND EUROPE,
They can truthfully be said to be
TIME - TRIED - AND - FIRE - TESTED,
ALSO THE
Northwestern Mutual Life Insurance Co.
The best institution of the kind in the world, and the old **Travelers Accident Insurance Co.**, THE LARGEST IN THE WORLD. Thankful for past favors and solicit a continuance of the same, I am, Very Respectfully,
SILAS HAYNER, Agent.

PICTURE FRAMES,
FINEST LINE IN THE CITY for the MONEY
AT
WILKIN'S.
62 EAST MILWAUKEE ST.

THE GAZETTE.

TUESDAY JANUARY 22.

PUBLISHED BY THE GAZETTE PRINTING COMPANY OF JANESVILLE WIS., TERMS: DAILY $6 00 PER YEAR, PAYABLE MONTHLY. WEEKLY $1 50 PER YEAR CASH IN ADVANCE.
NICHOLAS SMITH, PRESIDENT.
H. F. BLISS, TREASURER AND MANAGER.
WM. BLADON, SECRETARY.
JOHN C. SPENCER, CITY EDITOR.

IN LEGISLATIVE HALLS.

ILLINOIS AND INDIANA SOLONS IN SESSION.

Senator Cullom's Election—Blacklisting Likely to Be Declared Illegal—A Deadlock Broken.

SPRINGFIELD, Ill., Jan. 22.—Less than a quorum was present when the House met Monday afternoon, and although several bills were introduced the session lasted less than fifteen minutes. A joint resolution was reported from the Senate providing for a separate ballot for United States Senator at 11 a. m. Tuesday and a comparison and declaration of the result in joint session on the following day. It was unanimously concurred in. A message was received from the Senate reporting the passage by that body of the joint resolution providing for sine die adjournment of the General Assembly April 26 and asking the concurrence of the House. It went over under the rules. A bill making appropriation for the payment of the employes of the Thirty-sixth General Assembly was introduced and read a first time.

Mr. McElligott introduced a bill amending slightly the law in regard to the incorporation of cities and towns, and Mr. Reynolds handed in a measure granting to the United States certain privileges in the construction of a ship canal from the south branch of the Chicago river to the Desplaines, Illinois, or Mississippi river. It provides that if the United States shall agree to construct a canal of sufficient depth and width to admit the passage of the largest lake and river vessels to and from Lake Michigan and the Mississippi river the State of Illinois shall give to the government free of charge the labor of the penitentiary convicts necessary for the construction of such canal. During the process of construction the national government is to maintain and clothe such convicts.

A bill amending the law in regard to township insurance companies was introduced by Mr. Craig. Mr. Kretzinger presented a measure regulating pawnbrowkers by making usurious any interest in excess of 5 per cent per month. A violation of the proposed law is to subject the pleegee to a fine of not less than $25 nor more than $200 and work the forfeiture of both principal and interest.

A bill introduced by Mr. Carmody of Cook, amends the law in relation to fees and salaries by reducing the salaries of certain Cook county officials. It reduces materially the salary of clerks of the Superior and County courts, the county and probate clerks, the county treasurer, sheriff, coroner and the recorder of deeds.

The House adjourned until 10 o'clock Tuesday.

The Senate.

There was far less than a quorum present when Lieut.-Gov. Ray, as presiding officer of the Senate, called that august body to order at 5 o'clock Monday evening. Only twelve Senators were present, and they seemed very little interested in the brief perfunctory session. Clerk Watson began reading the journal of Friday's session in a monotonous tone. He was interrupted by Senator Crawford, on whose motion the further reading of the journal was dispensed with.

Senator Thomas then reported back the joint resolution, which had been passed by the Senate and concurred in by the House, providing that the Senate and the House of Representatives assemble in the manner provided by law, and at 11 a. m. on Tuesday take a separate vote for a Senator in Congress to serve for a term of six years, and that on Wednesday at 12 o'clock both houses shall meet together in joint session in the hall of Representatives and take a joint ballot for the candidates for United States Senator. The joint resolution was declared adopted and on motion of Senator Crawford the Senate adjourned.

Electing a Senator.

A 11 o'clock Tuesday a ballot will be taken in each House of the Legislature for United States Senator. The result of the election is a foregone conclusion, and the friends of Senator Shelby M. Cullom, the Republican caucus nominee, are here in force from all over the State. A few Democratic politicians and ex-members of the Legislature are also here out of respect to Gen. John M. Palmer, the nominee of the Democratic caucus. In the House a number of young Republicans will be allowed to air their eloquence in eulogizing the distinguished Republican nominee. Representative A. J. Lester of Sangamon, one of the youngest members of the House, has been accorded the honor of placing Senator Cullom in nomination in that body, and Representative Wiley E. Jones of Sangamon, will do a similar service on behalf of the Democratic nominee of the House for Gen. Palmer.

Lester's nominating speech will be seconded by Miller of Stark, Ross, McLaughlin, and perhaps others on the Republican side, and on the Democratic side Mr. Jones' nomination will be seconded by Messrs. Davis of Green, Brown of La Salle, and others. In the Senate Senator Cullom will be nominated by Horace H. Thomas of Cook, and Henry Selter of St. Clair will nominate Gen. Palmer. The Republican nomination will be seconded by Senators Bacon, Hagle, Fuller, and MacMillan, in the order named. It was intended to have Senator Matthews of Champaign second Senator Cullom's nomination also, but as Mr. Matthews was chairman at the Republican caucus, at which the nominee was unanimously selected, he begged off on the plea that he had already been sufficiently honored and there were many other Senators fully as competent for the task and equally deserving of the honor. Gen. Palmer's nomination will be seconded in the Senate by Senators Edward L. McDonald of Morgan and Harry Higbee of Pike.

INDIANA SOLONS.

Prospects of the Bill Making Blacklisting Illegal.

INDIANAPOLIS, Ind., Jan. 22.—In the Lower House of the Indiana General Assembly a favorable report was made Monday on the bill forbidding the blacklisting of discharged employes, and although it is admitted to be defective in some respects it is pretty certain to be passed. The bill is intended to apply directly to Indiana railway companies, which entered into a compact not to again employ any of the switchmen who were discharged during the recent strike, but it will equally affect other corporations or individuals if they prevent men whom they have discharged from obtaining employment. Besides being made liable for damage any person violating the provisions of the bill may be fined $500.

The old question as to the legality of Robertson's election as Lieutenant Governor is likely to be brought before the courts again, as it is understood that the Democratic members of the General Assembly are determined not to make an appropriation for the mileage and per diem of Robertson as Lieutenant Governor while serving as a member of the State Board of Equalizations which have already been paid. Green Smith says that he will claim an extra allowance of $120 as presiding officer of the Senate two years ago, and if State Auditor Bruce Cass refuses to draw a warrant for the amount after a resolution directing him to do so is passed by the Senate his fees will be cut in two.

Another bill for the relief of the Indiana Supreme court was introduced in the Senate. It provides for thirteen commissioners, one to be chosen by the General Assembly from each Congressional district. The term of the commission shall continue two years, and any time afterward may be dissolved by the Supreme court.

In the House Representative Brown offered a resolution that the Committee on Temperance be instructed to prepare a bill for a local option liquor law, but on motion of Schmuck of Marion the resolution was tabled. Other bills were introduced authorizing persons having claims against the State to bring suit therefor in the Marion County Superior Court, limiting the rate that may be charged by railroads for transportation, and to create a State commission for the licensing of stationary engineers.

The Dead-Lock Broken.

CHARLESTON, W. Va., Jan. 22.—The Senate met Monday morning, took several ballots for President, after which a recess was taken until 2:50 p. m. At this hour the Senators met and took one more ballot and on motion took another recess until 4:30 p. m. At the hour named the Senate reassembled and after two hours of filibustering a vote for President was taken. When the result was read by President pro tem Price it was found that R. S. Carr, Union Labor Senator, had 16 votes, which elected him. The Democrats voted for him. This is a partial victory for the Democrats, who have broken the dead-lock in spite of the Republicans, who had determined in caucus to fight it out regardless of the consequences. There were but a few in the Senate chamber other than members of either house and the result caused no great demonstration. The other officers of the Senate will be elected Tuesday, as the Senate adjourned to 10:30 a. m. Mr. Carr was elected on the 126th ballot.

In the House the counter notice of J. W. Kirk, Republican, in a contest was received and filed, after which that body adjourned until Tuesday morning.

McPherson Wins the Prize.

TRENTON, N. J., Jan. 21.—The Democrats went into joint caucus in the Assembly Chamber last evening and the Republicans went into joint caucus in the Senate Chamber. The Republican caucus decided on William J. Sewell of Camden as its nominee for United States Senator, he receiving 28 votes to 9 for George A. Halsey of Newark. In the Democratic caucus Senator McPherson received 25 votes to 18 for ex-Gov. Abbett. Senator McPherson was then declared the nominee. Balloting will begin to-day.

A DUEL ON THE STAGE.

An Indian Chief Tries to Kill a Scout and a Desperate Fight Ensues.

CINCINNATI, Ohio, Jan. 22.—A duel in real earnest took place on the stage of the Standard theater last night between Running Deer, an Indian Chief, and Capt. Jack Crawford, the scout. The Indian was drunk, and in the duel scene made an attempt to kill Crawford. It was a hard and terrible fight with knives. According to the play Crawford should have taken the knife from the redskin, who is a Comanche. He refused to give it up and made some vicious lunges. After a desperate struggle the scout got the upper hand and pricked the Indian two or three times in the side with the threat to kill him if he made any further hostile demonstrations. After the play the Indian escaped and the police are looking for him, fearing that he may do harm.

Tried to Burn His Family.

PATERSON, N. J. Jan. 22.—The Rev. Mr. Lockwood, pastor of the Reformed church at Fairfield, while suffering from acute dementia last night, made a horrible attempt to burn up his family. The wife and children, owing to his wild threats to kill them, barricaded themselves in a portion of the house. The madman then went from room to room and kindled a fire in the center of each. As the floors and furniture blazed up the husband and father made threats to brain the members of his family if they attempted to escape. When the fire was almost upon them a neighbor, attracted by the flames, gave an alarm. The people quickly gathered, secured the maniac minister, and rescued the family.

Got Neither His Money Nor His Life.

WINSTON, N. C., Jan. 22.—A white employe on the bridge force of the Winston & Wilkesborough railroad named Harrell was paid off Saturday and started to Winston in a wagon. As he neared Winston he saw a party of negroes playing cards near the road. One of them exclaimed, "Now, we'll get some money." They all ran toward Harrell, and one of them catching hold of his bridle rein and brandishing a pistol exclaimed, "Your money or your life." Harrell fired, shooting the negro through the neck. Harrell then came to Winston and delivered himself to the sheriff. The negro died within an hour. Harrell is out on bail.

Wiggins Claims Another Earthquake.

OTTAWA, Ont., Jan. 22.—Speaking today of the Costa Rica earthquake Prof. Wiggins said that in May last he predicted through the public press that an earthquake wave of considerable power was then moving eastward across eastern Asia and would reach California in the autumn, which it did—Nov. 18. It was this seismic disturbance, he says, which crossed Costa Rica last month, broke into Quebec, and afterward appeared in Spain.

Sold Out to the Vanderbilts.

PITTSBURG, Pa., Jan. 22.—It is stated upon information received from a source said to be most reliable that Herbert Hostetter has sold to the Vanderbilts all stocks and interests of the late Dr. Hostetter in the Pittsburg & Lake Erie railroad. This gives the Vanderbilts full control of the line, and at the annual meeting of the board here to-morrow some important changes will be made.

Employers Forced to Yield.

NEW YORK, Jan. 22.—The strike of the Cuban cigar-makers is now expected to be settled shortly, as the employers' stock of cigars is nearly exhausted, and it is impossible to secure skilled labor elsewhere. Four manufacturing firms have so far yielded.

A Runaway Girl Sent Home.

NEW YORK, Jan. 22.—Effie Swinehart, 18 years old, who ran away from home in Fostoria, Ohio, and was arrested here while wandering about the streets, was sent back with an officer this morning.

Boycotters Beaten in Court.

CINCINNATI, Ohio, Jan. 22.—Parker Brothers, building contractors, who have been boycotted by the Bricklayers' union of this city, were awarded $3,700 damages against the union.

Do Not suffer! Any Longer,

Knowing that a cough can be checked in a day, and the first stages of consumption broken in a week, we hereby guarantee Dr. Acker's English Remedy for consumption, and will refund the money to all who buy, take it as per directions, and do not find our statement correct. Prentice & Evenson, druggists.

STRIKE ON ERIE & WESTERN.

Brakemen at Lafayette, Ind., Quit Work and Try to Stop Others.

LAFAYETTE, Ind., Jan. 22.—The brakemen on the Lake Erie & Western railway at this point quit work last evening and no trains have gone out since. One was made up, but was abandoned. A committee of brakemen was appointed to wait on Trainmaster Grady and present their grievances. They ask 2 cents per mile on through freights; that crews be restored to three men, one man having been laid off on account of slow business, and to be exempt hereafter from shoveling coal at Hillsburg for the engine crew. Trainmaster Grady says he knew nothing of the matter until the men refused to go out on their trains. The strikers sent word to the brakemen at Lima, Ohio, and the strike is expected to become general. The brakemen say that between twenty-five and thirty men are interested here, and that they will not permit trains to run if is possible to prevent them.

THERE IS NO ONE ARTICLE IN THE LINE of medicines that gives so large a return for the money as a good porous strengthening plaster, such as Carter's Smart Weed Belladonna Backache Plasters.

Terrible.

Two-thirds of all deaths in New York City are from consumption or pneumonia. The same proportion holds for most other cities. Delays are dangerous. Dr. Acker's English Remedy for Consumption will always relieve, and may save your life. Prentice & Evenson, Druggists.

CREAM OF THE NEWS.

Smyrna—Three hundred houses were destroyed in the Sarabat valley by an earthquake.

Eau Claire, Wis.—The authorities have began a vigorous prosecution of the dive keepers adjacent to this city.

Jonesboro, Tenn.—Some friends gave croton oil to Prof. William Patton as a joke. He died from its effects.

St. Paul, Minn.—Frederick Delancey Halbert, aged 17, accidentally but fatally shot himself while handling a toy rifle.

Montreal—At a meeting of men interested in Canadian cotton mills it was decided to advance prices about 10 per cent.

Pittsburg, Mich.—Peter Clement, who died a short time ago, left a legacy of $5,000 to Hope College of Holland, Mich.

Helena, Mont.—Two Gros Ventres and two Black Crow Indians fought a duel on the Blackfoot reservation. All are dead.

Madrid—A man was arrested for having in his possession forged 4 per cent Spanish interior debt bonds to the amount of $500,000.

Columbus, Ohio—Gov. Foraker commuted the sentence of the condemned murderess, Mrs. Garrett, to imprisonment for life.

London—Mr. Geoghegan, author of "The Lancashire Witches," "John Barleycorn," and other works, is dead. He was 74 years old.

Auburn, N. Y.—Gen. William H. Seward, son of Lincoln's Secretary of State, declares he is not a candidate for cabinet honors.

Brooklyn, N. Y.—At the annual rental of pews at the Rev. T. DeWitt Talmage's church $6,000 was paid in premiums for choice of sittings.

London—The holders of Atlantic & Great Western 8 per cent extension certificates and 7 per cent trust bonds have resolved to dissolve both trusts.

New York—The blizzard in March last destroyed $10,000 worth of plants belonging to Florist W. C. Wilson, and he has assigned in consequence.

Mobile, Ala.—George A. Pearce, secretary of the Planters' and Merchants' Insurance company, is a defaulter to the amount of $40,000 or $50,000. He has fled.

St. Paul, Minn.—A bill was introduced in the Legislature for an amendment to the Constitution to permit three-fourths of a jury to render a verdict in civil cases.

Topeka, Kan.—A bill has been introduced in the Kansas Senate appropriating $25,000 to bore holes in the earth to a depth of 4,300 feet "to see what can be found."

Boston, Mass.—The Hon. Charles L. Brooks, a well known lawyer of this city, committed suicide by shooting. Poor health and loss of property were the causes.

Fort Dodge, Iowa—The Supreme court has just rendered a desision which allows land-owners to recover damages from stockmen who have herded stock on unfenced lands.

Indianapolis, Ind.—The franchise of the Indianapolis League base-ball club has been surrendered to President Young and the probabilities are that there will be no club in that city this year.

Paris—M. de Lesseps has issued a circular inviting subscriptions for 60,500 franc shares of the new Panama canal company. The shares are issued at par and are payable in three installments.

Vienna—The garrison at Kieff, Russia, has been increased by four squadrons of Ural Cossacks. The number of men recruited throughout Russia is much larger than in any previous year.

Detroit, Mich.—Robert Adams stole $1,039 from J. L. Hudson's clothing store. Adams was left temporarily in charge of the store and broke into the safe and took the money. He succeeded in escaping.

Vincennes, Ind.—Frank Watson, living about three miles southeast of Sandborn, committed suicide by taking morphine. The cause of the act was that he had learned that officers was after him for a murder committed in a house of ill-fame.

THE MARKETS.

Chicago.

CHICAGO, Jan. 21.—Grains—Fairly active unsettled, and a fraction higher. WHEAT—Opened dull at an advance, bulged sharply with an increased demand consequent on a diminished visible supply, then weakened and closed ¼@½c above Saturday. No. 2 regular January 96⅜c, closing at 96⅜c; May $1.00⅜@1.01⅛, closing at $1.00⅞, July 92@92⅛, closing at 92⅝c. CORN—Somewhat unsettled, closing generally ⅛c lower. No. 2 January 34@34⅛c, February 34½@34⅝c, May 36⅝@36⅞c. OATS—Firm; No. 2 January 24½@24¾c, February 25¼c, May 27⅝@27¾c.

Provisions—Weak and 10@15c lower. MESS PORK—January, $12.30; February, $12.20@12.47½; May, $12.40@12.85½. LARD—January, $6.85; February, $6.77½@6.87½; May, $6.90@7.02½. SHORT RIBS—January $6.40, February, $6.82½@6.40; May, $6.67½@6.65.

Seeds—No. 1 cash flax, $1.62. Prime Timothy, $1.57@1.58; Prime clover nominal, about $5.10.

Live Stock—HOGS—Estimated receipts today, 12,000 head; official Saturday, 7,162 head; shipments, 4,557 head; left over, about 2,000 head; quality of to-day's receipts good. The market opened fairly active and firm, prices 5@10c higher. Light grades $4.90@5.15, rough packing $4.85@4.95, mixed lots $4.90@5.15, heavy packing and shipping lots $4.95@5.15. CATTLE—Receipts, 9,000 head; steady. Beeves, $3.00@4.80, bulk $3.50@4.00; cows $1.60@2.90, stockers $2.20@3.50. SHEEP—Receipts, 8,000 head; slow, weaker; native muttons $3.50@4.90; Western corn-fed $4.40@4.70, lambs, $5.00@6.75.

New York.

NEW YORK, Jan. 21.—WHEAT—Declined 1c, recovered ¼c, unsettled, moderately active. No. 2 red February, 97¼@9.⅜c March, 98½@99⅛c, May $1.01⅛@1.01 13-16, July 97⅝c, December 96⅛@97¾c. CORN—Weak, quiet. New mixed Western 44@45⅛c, old do 44½@45¼c. OATS—Dull, weak; Western 29@39⅛c. Provisions—BEEF—Dull; extra mess $7.00@7.50, plate $9.00@9.50. PORK—Quiet; new mess $14.00@14.25; old do, $13.75@14.00, prime $13.50@14.00. LARD—Inactive; steam-rendered $7.40.

Foreign.

LIVERPOOL, Jan. 21.—Cash grain dull; prices tending down for wheat. California club wheat 7s 8½d, No. 2 redwinter 7s 9d, No. 2 spring 8s 1d, American mixed corn 4s 1½d. Minneapolis first bakers' flour 29s; futures dull, prices tending down for American wheat, prices tending down for lard.

Toledo.

TOLEDO, Ohio, Jan. 21.—WHEAT—Firm, active, cash 97c@$1.01, January 97c, May 99c, July, 93¼c. CORN—Quiet; cash 34¼c, May 37¼c bid. OATS—Steady; cash 26½c, May 28½c bid. CLOVER SEED—Quiet; cash January and February $5.30, March, $5.37½.

Milwaukee.

MILWAUKEE, Wis., Jan. 21.—WHEAT—Steady cash 90½@91c, May, 94¼c. CORN—Quiet, No. 3 31½c. OATS—Higher, No. 2 white 28½c. RYE—Steady, No. 1 49c. BARLEY—Unchanged, No. 2 64¼c.

Detroit.

DETROIT, Mich., Jan. 21.—WHEAT—No. 1 white cash $1.01, No. 2 Red cash 97¾c, February 98¼c, May $1.02 bid. CORN—No. 2 cash 35¼c, February 35c. OATS—No. 2 28c, No. 2 White 29½c.

A Sound Legal Opinion.

E. Bainbridge Munday Esq., County Att., Clay county, Texas, says: "Have used Electric Bitters with most happy results. My brother also was very low with Malarial Fever and Jaundice, but was cured by timely use of this medicine. Am satisfied Electric Bitters saved his life."

Mr. D. I. Wilcoxson, of Horse Cave, Ky., adds a like testimony, saying: He positively believes he would have died, had it not been for Electric Bitters.

This great remedy will ward off as well as cure all Malarial Diseases, and for all Malarial Diseases, and for all Kidney, Liver and Stomach Disorders stands unequaled. Price 50c. and $1 at F. Sherer & Co's Drugstore.

How Doctors Conquer Death.

Dr. Walter K. Hammond says: "After a long experience I have come to the conclusion that two-thirds of all deaths from coughs, pneumonia and consumption, might be avoided if Dr. Acker's English Remedy for consumption were only used in time." This wonderful remedy is sold under a positive guarantee by Prentice & Evenson, druggists.

For a disordered liver try Beecham's Pills.

SKATES. SKATES. SKATES.

We have just received a large invoice of the celebrated

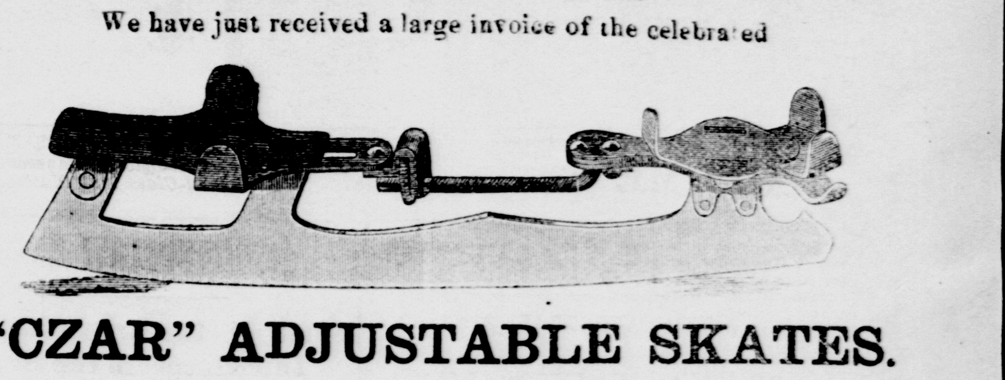

"CZAR" ADJUSTABLE SKATES.

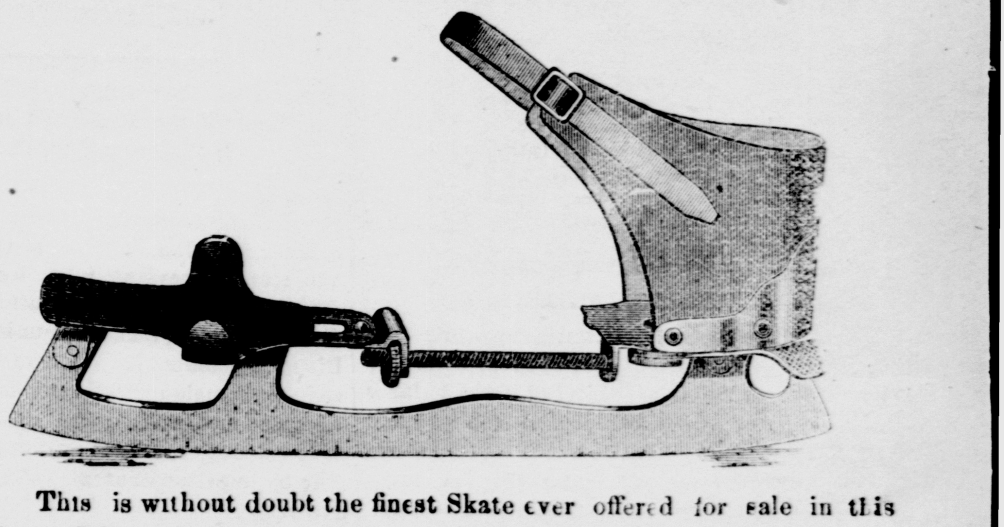

This is without doubt the finest Skate ever offered for sale in this city. Call at once, before they are gone, at

HANCHETT & SHELDONS

MERCHANT TAILOR !

We use only the finest workmen to make all your garments and

GUARANTEE A PERFECT FIT.

We carry a large and fine line of worsted pants from $6 00 to $10 50
Genuine imported Scotch pants from 5 50 to 10 00
Genuine imported Scotch suitings from 25 00 to 35 00
Genuine imported English and French Suitings from 24 00 to 45 00

BROADCLOTHS AND TRICOTS At All Prices.

Connected with our Custom Department we handle a very select line of

Gents' Furnishings, Hats, Caps, Gloves, Mittens, Mufflers, &c.

Shirt Patterns Cut to Your Measure,

Call and see us, we can make you happy.

J. L. FORD.

If You Are Sick

With Headache, Neuralgia, Rheumatism Dyspepsia, Biliousness, Blood Humors, Kidney Disease, Constipation, Female Troubles, Fever and Ague, Sleeplessness, Partial Paralysis, or Nervous Prostration, use Paine's Celery Compound and be cured. In each of these the cause is mental or physical overwork, anxiety, exposure or malaria, the effect of which is to weaken the nervous system, resulting in one of these diseases. Remove the CAUSE with that great Nerve Tonic, and the RESULT will disappear.

Paine's Celery Compound

JAS. L. BOWEN, Springfield, Mass., writes:—"Paine's Celery Compound cannot be excelled as a Nerve Tonic. In my case a single bottle wrought a great change. My nervousness entirely disappeared, and with it the resulting affection of the stomach, heart and liver, and the whole tone of the system was wonderfully invigorated. I tell my friends, if sick as I have been, Paine's Celery Compound

Will Cure You!

Sold by druggists. $1; six for $5. Prepared only by WELLS, RICHARDSON & Co., Burlington, Vt.

For the Aged, Nervous, Debilitated.

Diamond Dyes

Warranted to color more goods than any other dyes ever made, and to give more brilliant and durable colors. Ask for the *Diamond*, and take no other.

A Dress Dyed
A Coat Colored
Garments Renewed } FOR 10 CENTS.

A Child can use them!

Unequalled for all Fancy and Art Work.
At druggists and Merchants. Dye Book free.
WELLS, RICHARDSON & Co., Props., Burlington, Vt.

—THE—

OLDEST INSURANCE HEADQUARTERS

In the city

Opposite Rock Co. National Bank.

NONE BUT THE

BEST - OLD - LINE - COMPANIES - REPRESENTED

MARK RIPLEY, Agent.

IF YOU WISH !

To find the store that keeps the best assortment and sell the cheapest, just call at

E. HALL'S.

55 West Milwaukee Street.
where you can find
Dry Goods, Tinware, Crockery,
Hats Gloves Grain Bags,
Carpet Warp, Bird Cages,
Men's Clothing, White Shirts,
Wooden ware, Ladies' Underwear,
Whitewash Brushes,
And Ten Thousand other articles

NEW GOODS DAILY
Just try a Cash store.
E. HALL

CITY EMPLOYMENT OFFICE.

HELP FURNISHED ON SHORT NOTICE.

Contracting a Specialty.
R-E-A-L E-S-T-A-T-E
Bought and sold; also LOAN MONEY at 6 and 7 per cent. on real estate and city property.
PALMER & CO.,
No. 11 North Main St. opposite Gazette office

A DROP ! For Sixty Days For Sixty Days.

On Business Suits, Trousers and Overcoats,

In order to keep our tailors busy during the two dull months of January and February, we have made a reduction in price on all Winter Goods.

Price is Bound to Sell the Goods !

A genuine all wool Scotch Trouser to order at $5 50.

UNDERWEAR.

Have a great many broken lines, odd sizes, which you can have AT COST, prefering to do this than to carry them over. Drop in and see.

KNEFF & ALLEN.

HARNESS GOODS.

Single Harness $7 per set.
Double Harness Cheap.
Trunks and Satchels Cheap.
Repairing Harness, Cheap.
A full line of fancy
Fur Robes
At a bargain. Lap Robes in great variety. All goods in my line cheaper than any house in the state.
WM. SADLER,
NO. 15 MAIN STREET.

YELLOW SIGNS. YELLOW TUBS.
Use "Peerless Brand"
BALTIMORE
Fresh Raw Oysters.
Selected and packed with cleanliness and care by
C. H. PEARSON & CO.
BALTIMORE, MD.
They are the Best. Ask your Grocer for them

THIS PAPER may be found on file at GEO. P. ROWELL & CO'S Newspaper Advertising Bureau (10 Spruce St.), where advertising contracts may be made for it in **NEW YORK.**

POST OFFICE.

The closing of mails from February 26, 1888 until further notice, will be as follows:

Milwaukee, Milton, Whitewater, Palmyra, Monroe, Brodhead, Beloit and Rockford Illinois	9:00 a. m.
Milwaukee and way, Chicago and Cedar Rapids—(west of De Kalb, Ill.)	11:40 a. m.
Chicago and Eastern, Racine and Rock Island—east, Chicago and Rock Island—west, Chicago and Winona via. Madison	12:00 m.
Northern	1:00 p. m.
Chicago and Eastern via. Afton	2:10 p. m.
Milwaukee and Prairie du Chien—west, (Northern Iowa, Minnesota and Dakota, Milton, Leyden, Center and Fellows	4:20 p. m.
Milwaukee and Mineral Point via. Monroe and Darlington	5:30 p. m.
Beloit	5:30 p. m.
Chicago and Winona, via. Madison	8:00 p. m.
Chicago and Eastern	8:00 p. m.
Chicago and La Crosse—(East and west of Watertown)	8:00 p. m.

OVERLAND.

Emerald Grove and Fairfield	2 00 p m.
Johnstown and Richmond	2:00 p. m

The collection of mail by carriers will be made at the hours designated upon the card attached to each mail box.

MONEY ORDER DEPARTMENT.

The attention of the public is called and recommended to the use of the Money Order system as a prompt, cheap and safe method of transmitting small sums of money. The fees for Money Orders are as follows

Orders not exceeding $5, five cents.
Orders exceeding $5 and not exceeding $10, 8 cents.
Orders exceeding $10 and not exceeding $15, 10 cents.
Orders exceeding $15 and not exceeding $30, 25 cents.
Orders exceeding $30 and not exceeding $40, 20 cents.
Orders exceeding $40 and not exceeding $50, 25 cents.
Orders exceeding $50 and not exceeding $60, 30 cents.
Orders exceeding $60 and not exceeding $70, 35 cents.
Orders exceeding $70 and not exceeding $80, 40 cents.
Orders exceeding $80 and not exceeding $100, 45 cents

OFFICE HOURS.

For delivery of mail, etc., from 8 a. m. to 8 p. m.
Money Order department, from 8 a. m. to 8 p. m.
On Sunday for delivery of mail, from 12 to 1 p. m.

CLARENCE L. CLARK, P. M.

RAILROAD TIME TABLE

Chicago & Northwestern.
Trains at Janesville Station.

DEPART.

For Chicago*	8:25 A M
For Chicago	7:00 A M
For Chicago, Clinton and Sharon (dining car breakfast*	6:15 A M
For Chicago	12:30 P M
For Chicago, Beloit and Rockford*	2:30 P M
For Madison and Winona	12:30 P M
For Evansville, Madison and St. Paul and Winona (new line)*	2:00 A M
For Madison and St Paul	8:45 P M
For Beloit and Caledonia	6:20 A M
For Beloit	8:40 A M
For Beloit, Belvidere, Sycamore, DeKalb, Cedar Rapids, Omaha	12:35 P M
For Beloit and Rockford	7:20 P M
For Watertown, Oshkosh and Green Bay	1:20 P M
For Watertown, Oshkosh and Green Bay	8:35
For Watertown, Fond du Lac and points north	6:15 A M
For Milwaukee and Waukesha	1:20 P M

ARRIVE.

From Milwaukee and Waukesha	9:40 P M
From Chicago*	2:00 A M
From Chicago, Sharon and Clinton*	8:40 P M
From Beloit and Chicago*	1.15 P M
From Chicago	8:30 P M
From Beloit and Rockford	8:40 A M
From Beloit, Rockford, Belvidere and DeKalb	7:20 P M
From Beloit and Caledonia	9:40 P M
From Green Bay, Oshkosh and Watertown	12:20 P M
From Green Bay, Oshkosh and Watertown	6:05 A M
From Madison and Winona	3:15 P M
From Madison and St Paul*	6 15 A M
From Madison, Evansville and St. Paul and Winona (new line)	3:25 A M
From Watertown, Fond du Lac and points north	9:40 P M

*Daily.
†Daily except Monday.
All other trains daily except Sunday.

C. A. POTTER, Agent, Janesville, Wis.
M. HUGHITT, Gen'l Supt.
E. P WILSON, General Passenger Agent.

Chicago, Milwaukee & St. Paul.

TRAINS LEAVE.

For Milton (mixed)	6:25 P M
For Mineral Point	9:45 A M
For Milwaukee	5:17 P M
For Milwaukee and Chicago	9:45 A M / 12:05 P M
For Madison and Portage	9:40 A M
For Madison, Prairie du Chien and West	4:35 P M
For Chicago Beloit, Rockford and Rock Island	9:40 A M
For Council Bluffs and West	1:08 P M
For Beloit and Rockford	5:45 P M
For Monroe Mineral Point, Platteville and Shullsburg	9:45 A M
For Platteville and Shullsburg mail)	5:40 P M
For Monroe and Mineral Point (freight and passenger)	10:15 P M
For Beloit—mixed	9:10 P M

TRAINS ARRIVE.

From Milwaukee	9:35 A M
From Milwaukee and Chicago	5 35 P M / 9:05 P M
From St. Paul, Madison and Portage	9:25 A M / 1:08 P M
From Chicago, Rockford and Beloit	2:35 P M
From Rock Island, St. Louis & West	9:20 A M
From Chicago, Council Bluffs and Southwest	5:10 P M
From Platteville, Mineral Point, Darlington and Monroe	9 25 A M
From Mineral Point & Monroe	5 10 P M
From Monroe (freight and passenger)	8:10 P M

H. R. JOHNSON, Agent.
A V H CARPENTER, Gen. Pass. Agt.

THE CHICAGO AND NORTH-WESTERN RAILWAY.

OVER 7,000 MILES

Of steel track in Illinois, Iowa, Wisconsin, Michigan, Minnesota, Nebraska, Dakota and Wyoming, penetrates the Agricultural, Mining and Commercial Centres of the

WEST AND NORTHWEST.

The Unrivaled Equipment of the Line embraces Sumptuous Dining Cars, New Wagner and Pullman Sleepers, Superb day Coaches and

FAST VESTIBULED TRAINS

Running direct between Chicago, St. Paul and Minneapolis, Council Bluffs and Omaha, connecting for Portland, Denver, San Francisco and all Pacific Coast Points.

ONLY LINE TO THE BLACK HILLS

For Tickets, Rates, Maps, Time Tables and full information, apply to any Ticket Agent or address the Gen'l Passenger Agent, Chicago, Ill.

J. M. WHITMAN, General Manager. H. C. WICKER, Traffic Manager. E. P. WILSON, Gen'l Pass. Agt.

C. A. POTTER, Agent, Janesville, Wis.

DRUNKENNESS

Or the Liquor Habit, Positively Cured by Administering Dr. Haines' Golden Specific.

It can be given in a cup of coffee or tea without the knowledge of the person taking it; is absolutely harmless, and will effect a speedy and permanent cure, whether the patient is a moderate drinker or an alcoholic wreck. Thousands of drunkards have been made temperate men who have taken Golden Specific in their coffee without their knowledge and to-day believe they quit drinking of their own free will. IT NEVER FAILS. The system once impregnated with the Specific, it becomes an utter impossibility for the liquor appetite to exist. For sale by FRANK SHERER, Druggist, 43 W. Milwaukee St., Janesville, Wis.

WRINKles removed. Send 2c. stamp for positive proof and instruction. Norwood & Co., 8 Bridge St., Newark, N. J.

HOW TO WIN AT CARDS, DICE, &c

A SURE THING! Sent free to any one, on receipt of 4c. in stamps to pay postage. I manufacture and keep constantly on hand every article used by the sporting fraternity to WIN with in games of chance. Send for my mammoth circular. Address DAVE SUYDAM, 22 Union Sq., New York.

BUY NO MORE BY THE Quire
EVERYTHING IN FINE Correspondence Stationery
Sold by us by the POUND
Send for Sample Book and see what a saving it is to buy your Writing Paper of us. Enclose 2c. stamp.

DUNWELL & FORD, SOCIETY STATIONERS,
Established 1877. 155 Wabash Ave. Chicago.
We furnish an Engraved Card Plate and 50 Cards, for $1.50
do do 100 do 2.00
When the Plate is furnished, 100 Cards, any size, 1.00
The stock used is the very best and the work unexcelled.

DONT BUY YOUR ARTICS UNTIL YOU HAVE SEEN THE Colchester Arctic

"With the Outside Counter."

It's the Best Fitting and the Best Wearing

Arctic now made, and is made upon honor for reputation. The "OUTSIDE COUNTER" add largely to the durability. These are cheapest in the end. No extra charge for the "outside counter". Ask to see the "Colchester Arctic

Kept Here by Best Stores.

— FOR SALE BY —
RICHARDSON SHOE CO.

nov20daw3m

CARTER'S LITTLE LIVER PILLS.

CURE

Sick Headache and relieve all the troubles incident to a bilious state of the system, such as Dizziness, Nausea, Drowsiness, Distress after eating, Pain in the Side, &c. While their most remarkable success has been shown in curing

SICK

Headache, yet Carter's Little Liver Pills are equally valuable in Constipation, curing and preventing this annoying complaint, while they also correct all disorders of the stomach, stimulate the liver and regulate the bowels. Even if they only cured

HEAD

Ache they would be almost priceless to those who suffer from this distressing complaint; but fortunately their goodness does not end here, and those who once try them will find these little pills valuable in so many ways that they will not be willing to do without them. But after all sick head

ACHE

Is the bane of so many lives that here is where we make our great boast. Our pills cure it while others do not.

Carter's Little Liver Pills are very small and very easy to take. One or two pills make a dose. They are strictly vegetable and do not gripe or purge, but by their gentle action please all who use them. In vials at 25 cents; five for $1. Sold by druggists everywhere, or sent by mail.

CARTER MEDICINE CO., New York.
SMALL PILL. SMALL DOSE. SMALL PRICE

CATARRH ELY'S CREAM BALM

Cleanses the Nasal Passages, Allays Pain and Inflammation, Heals the Senses of Taste and Smell.

HAY-FEVER Try the Cure.

A particle is applied into the nostril and is agreeable. Price 50 cents at Druggists by mail registered, 60 cts.
ELY BROTHERS, 56 Warren St. New York.
jan10deodawly

Every Household

Should have Ayer's Cherry Pectoral. It saves thousands of lives annually, and is peculiarly efficacious in Croup, Whooping Cough, and Sore Throat.

"After an extensive practice of nearly one-third of a century, Ayer's Cherry Pectoral is my cure for recent colds and coughs. I prescribe it, and believe it to be the very best expectorant now offered to the people."—Dr. John C. Levis, Druggist, West Bridgewater, Pa.

"Some years ago Ayer's Cherry Pectoral cured me of asthma after the best medical skill had failed to give me relief. A few weeks since, being again a little troubled with the disease, I was promptly

Relieved By

the same remedy. I gladly offer this testimony for the benefit of all similarly afflicted."—F. H. Hassler, Editor *Argus*, Table Rock, Nebr.

"For children afflicted with colds, coughs, sore throat, or croup, I do not know of any remedy which will give more speedy relief than Ayer's Cherry Pectoral. I have found it, also, invaluable in cases of whooping cough."—Ann Lovejoy, 1251 Washington street, Boston, Mass.

"Ayer's Cherry Pectoral has proved remarkably effective in croup and is invaluable as a family medicine."—D. M. Bryant, Chicopee Falls, Mass.

Ayer's Cherry Pectoral,

PREPARED BY
Dr. J. C. Ayer & Co., Lowell, Mass.
Sold by all Druggists. Price $1; six bottles, $5.

R. W. Tansill & Co., 55 State St., Chicago. WANT ONE Agent (Merchant only) in Every Town for

TANSILL'S PUNCH 5¢

E. B. HEIMSTREET, DRUGGIST, Sole agent at Janesville.
e1ojanlwly

If any dealer says he has the W. L. Douglas Shoes without name and price stamped on the bottom, put him down as a fraud.

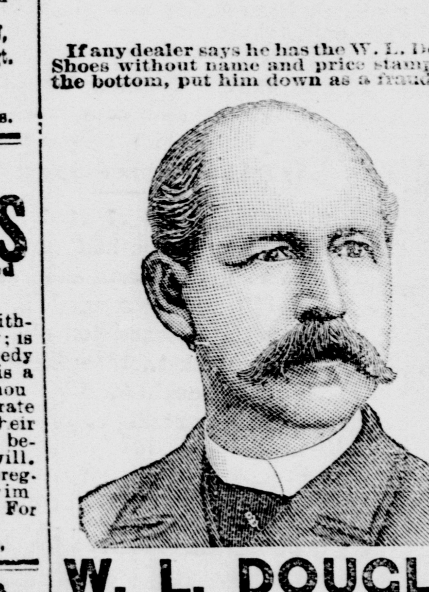

W. L. DOUGLAS $3 SHOE FOR GENTLEMEN.

Best in the world. Examine his
$5.00 GENUINE HAND-SEWED SHOE.
$4.00 HAND-SEWED WELT SHOE.
$3.50 POLICE AND FARMERS' SHOE.
$2.50 EXTRA VALUE CALF SHOE.
$2.25 WORKINGMAN'S SHOE.
$2.00 and $1.75 BOYS' SCHOOL SHOES.
All made in Congress, Button and Lace.

W. L. DOUGLAS $3 SHOE FOR LADIES.

Best Material. Best Style. Best Fitting.
If not sold by your dealer, write
W. L. DOUGLAS, BROCKTON, MASS.

FOR SALE BY
James Madden, 125 W. Milwaukee St.
Brown Bros., 16 E. Milwaukee St

WEAK MEN ... quietly at home ... Book on all private diseases sent free ... Perfectly reliable, 30 years' experience. The D. H. Lowe ... Co. Winsted, Conn.

THE GAZETTE.

TUESDAY JANUARY 22

THE SPORTING WORLD.

A WEEK'S GOSSIP IN THE AMUSEMENT FIELD

McAuliffe's Defeat by Jackson Recalls Other Victories of Blacks—Amateur Athletics—Notes.

The success of Jackson, the colored fighter from Australia, in his encounter with McAuliffe at San Francisco, has brought out a lot of gossip about other colored men who gained notoriety as pugilists. A New York writer recalls the performances of some of the most famous:

"Molineux is first brought to mind, and though he lived and flourished many years ago he was probably the best of the few. He was born in Virginia, but journeyed to England and was introduced to the world of pugilism by his colored countryman, Bill Richmond, also a fighter of prominence there. Molineux, according to 'Fistiana'—of which chronology of the ring Uncle Bill Tovey used to say, 'That's a great book, that is, and you don't 'ear no minister a denyin' what that says, becoz they knows if they'd bet their money agin it they'd lose'—first fought in 1810, and was beaten twice by Tom Cribb, but he whipped many good ones. He was 5 feet 9 inches in height and weighed, in condition, between 185 pounds and 195 pounds. He died in Galway, Ireland, August 4, 1818, about 38 years old.

"Bob Travers was a dandy. He was called 'Nat Langham's darky' and was frequently referred to by the English sporting papers as the 'Mahogany Wonder.' He introduced himself to Langham, who found out what pugilistic ability he possessed. He fought many times, going for such men as Bob Brettle, Jem Mace, and Patsy Reardon, all of whom defeated him, but his victories were numerous and prominent.

"Young Molineaux, who was born in 1813 and whose last battle of importance was with Hammer Lane in 1840, whom he beat, was also another black of English fame. He died at Liverpool April 25, 1856.

"Bob Smith, the 'Liverpool black,' was another worth mentioning. He was born in Washington, D. C., but crossed the Atlantic, where he had numerous tough ring encounters. Among those he whipped were Harry Allen, twice, and Tom Allen, the latter for only $25 a side, fifty rounds being fought, occupying 2 hours and 49 minutes, on June 2, 1864, in the Liverpool district.

"Bill Richmond was contemporaneous with Molineux. He was born on Staten Island Aug. 5, 1763, and died Dec. 29, 1829, at Tichborne street, Haymarket, 66 years old. He was beaten by Tom Cribb, but he caused many game and scientific men to lower their colors.

"Sam Freeman, who died in this city Dec. 7, 1853, was a clever boxer and kept an exceedingly well-patronized school of that kind until a short time before his death. He had hundreds of friends and the boxing fraternity expressed much sympathy for his family, as Sam was a well-liked colored man.

"This ends the list of prominent colored fighters and boxers who have made names in the pugilistic world. Now, after a stretch of many years comes this new colored pugilistic star. Will he ever be the world's champion? The holders of belts will have to fight him if he says so and is backed by responsible parties. His being a black man has got nothing to do with the matter. England's best fought Molineux, Bob Travers, Bill Richmond, and others without objection, and America's best of this day will have to meet Jackson under the rules if he 'shows cause' or retire. How do you like it, heavy-weight champions and ex-champions?"

Amateur Athletes of the West.

A meeting of the Western Association of Amateur Athletes, at which several local societies were represented, occurred at the Grand Pacific Hotel, Chicago, the other day. The principal business before the meeting was the consideration of the report of the committee on constitution and by-laws appointed at the St. Louis meeting last month. Six hours were spent in discussion, which resulted in the adoption of a constitution.

The following temporary organization was made permanent, to serve until the first championship meeting: President, W. C. Musty; vice presidents, J. A. Deffry and W. Whalert; secretary, E. R. Baker; treasurer, D. L. Dick.

The question of championships was referred to a committee consisting of Messrs. Rhodes, Deffry, and Hoffmeister, to make preliminary arrangements, with the understanding that the meeting should take place in St. Louis in the fall. Considerable time was given to the discussion of baseball matters, the association being determined, as far as lies in its power, to correct the abuses which have resulted from amateurs playing ball for money. It was decided to include base ball in the list of events which the association recognizes as athletic exercises, which will prevent men competing in amateur athletic sports hereafter who receive remuneration for playing ball. The only exception to this rule will be that amateur clubs will be allowed to engage professional batteries. Daniel Wilson of St. Louis was appointed official starter and Messrs. George S. Rhodes of St. Louis and Samuel A. Miles of Chicago official handicappers.

Sullivan's Card.

There was distributed about New York New Year's a circular bearing the likeness of a pudgy individual in shockingly English costume, wearing a disreputably heavy mustache, with a single glass poked in the right eye, and with a medal inscribed: "Fakes—100 rounds—a draw" on his breast. The wording on the circular was as follows:

"Lost, Stolen, or Led Astray: One John Killion, alias Jake Kilrain, alias Fakey Jake. Description: He skipped away from Cleveland, O., in company with one 'Chawley' Mitchell, a sharp English money-maker, who has been hippodroming through America. The lost man, when last seen, wore English clothes, and spoke with a cockney accent. He has a way of dropping his h's which seems to be unnatural. Write any information to John L. Sullivan, Sporting Editor, New York Illustrated News, No. 252 Broadway."

Cleveland's Team for Next Season.

Catcher Zimmer and Short-stop McKean have signed Cleveland contracts. These, with Tebeau, Lohbuck, Sticker and Bakely, make six men under contract. All the Cleveland infield is now under contract except Faatz. Manager Loftus has decided that Faatz is to be the captain of the Cleveland team. The traveling suit of the team will be of light, blue-gray cloth, with black stockings, belt, and caps, and a black cardigan. The other suit will probably be of white, with black stockings, cap, and belts of white and black stripes, and a blazer of white and black bars. It now looks as if $15,000 worth of season and club tickets will be sold before the season begins.

General Sporting Notes.

Sullivan received a check for $100 as a Christmas present from his employers.

Ajeeb, the chess-playing "automaton" in Chicago, recently defeated the champion chess-player of New England, M. F. K. Young.

Old Joe Quest is managing a club in Sacramento.

Elmer Cleveland will play third for Kansas City.

The McCaffrey-Fallon ten round go is set for Jan. 15.

The New Yorks will play their spring games in Cuba.

Seventy hores are wintering at the Memphis tracks.

Louis Shaw and wife are giving exhibitions of fancy billiards in Cleveland.

R. W. Thomas says that the Emperor of Norfolk will not again stand training.

Feb. 1 is the date for announcing the weights for the Brooklyn and suburban handicaps.

Charlie McCarthy, champion bantam pugilist, will go to California and fight Tommy Warren for a $1,500 purse. McCarthy fights at 114 pounds.

Jim Lee, '89, of whose sprinting Harvard is so proud, is training every day in the hope of defeating Sherrill of Yale in the Mott Haven races next spring.

Spalding is said to wish to see a game of base ball in the shadows of the Pyramids with the Sphinx as umpire; and to hear Anson kick in the Coliseum at Rome.

The number of yearlings to be sold at Belle Meade this spring is fifty-nine. Since 1875 477 colts and fillies have been sold at this farm for $278,415, an average of $583.

Catcher Kerins predicts that Ramsey will be next year the same great pitcher he was in 1886 and 1887. Ramsey is taking care of himself and belives the new rules will benefit his style of pitching.

The best performance yet shown in the tournament at cushion carroms at Boston for the championship of New England is an average of $2\frac{1}{2}$, although the games are 200 points up and are played on a $4\frac{1}{2}$x9 table.

Mike Tiernan will start for the Hot Springs some time during the latter part of this month. Mike thinks that he has malaria and wants to get rid of it before the coming season. He will remain at the springs a month or more.

The Great American Stakes for 2-year-olds, to be run at the Brooklyn spring meeting, with its guaranteed worth of $20,000 to the winner, is the most valuable spring events for 2-year-olds ever run for. There are 124 nominations.

Dominick McCaffrey, Frank Murphy, Jack Fogarty and Jim Daly, all of whom are in training at Atlantic City, are said to be in perfect shape. McCaffrey is ready for Fallon, and says he will give him a razzle-dazzle when they meet on Jan. 15 next. Daly is anxious to get on with either La Blanche the Marine or Pete McCoy.

George Whittaker, of Chicago, Jack Lee and E. Oxbarrow, of England, made a successful attempt to lower the half-mile bicycle record in England a few days ago. They completed the distance in the unprecedented time of 1 minute 9 4-5 seconds, which lowers W. A. Rowe's half-mile track record by nearly four seconds, in addition to beating all previous bests on road or path.

Jack Havlin has announced his retirement from the ring unless Warren will consent to come to New York and fight him again. He takes the defeat in California to heart and says he will not fight again until he meets Warren and shows that he can fight a little bit. This announcement will be heard with regret by Jack's many Boston and New York friends, who still believe that he can whip Warren in a fair fight.

President Day, of the New York Club, has received the signed contract of big Bill Brown, the California catcher of the New York Club. Brown did not demand an increase of salary this season, but signed for what he got last year. Brown was not on the reserve list this season, and therefore not in a position to demand more money. Brown wrote Mr. Day asking if he was wanted again for next season at the same money, and if so, send on a contract. Mr. Day sent the contract and he has just received it back with Brown's signature attached to it.

The supposition is that the great English race horse, Ormonde, has been sold to parties in South America. John A. Morris, of New York, the reported purchaser, says that his offer of 12,000 guineas was refused. There will be two sets of Ormonde's colts left in England, for although the horse is a roarer, and the Duke's theory is against the propagation of roarers, still the fear exists that from this phenomenal animal might come a race horse to lower the colors of the Duke himself It is understood that the Duke of Westminster refused $100,000 for Ormonde, and the fact that he has been sold for $85,000 is proof positive that England is to lose him. He is said to be the finest specimen of the thoroughbred horse ever foaled.

Charley McCarthy, the bantam weight champion of America, is a philosopher as well as a fighter. As a rule he fights with a big lump of chewing gum in his mouth, and this practice has caused a good deal of fun to be poked at him by fellows who think they know it all. The other night he confided his reason for this habit. He said: "I generally put a double dose of gum in my mouth when I begin to prepare for the ring, and by the time I am called on to fight I have it pretty well masticated. When in action I keep my eyes fixed on my opponent, and if I see that he is about to land, say on my left jaw, I quickly work the gum between my teeth and that side of my face, and it forms a cushion that serves to greatly break the force of the blow. I have got to be so expert in shifting the gum from one jowl to the other that half of the blows I get on either side of my face are robbed of most of their percussive force."

Undeservedly Laughed at.

The unthinking are prone to make game of nervousness. Yet this a very real and serious affliction, the harassing symptoms of which are rendered all the more poignant by ridicule. The stomach is usually responsible for these symptoms—its weakness and disorder find a reflex in the brain, which is headquarters of the nervious system. As a nerve tonic and tranquilizer, we belive that not one can be pointed out so effective as Hostetter's Stomach Bitters. In renewing vigorous digestion, it strikes the keynote of recovery of strength and quietude by the nerves. Headaches, tremors in quiet sleep, abnormal sensativeness to unexpected noises—all these modify and ultimately disappear as the system gains strength from the great tonic. Dyspepsia, biliousness, rheumatism, constipation and kidney complaints are subdued by the Bitters.

Bucklen's Arnica Salve.

The best salve in the world for cuts bruises, sores, ulcers, salt rheum, fever sores, tetter, chapped hands, chilblains, corns, and all skin eruptions, and positively cures piles, or no pay required It is guaranteed to give perfect satisfaction, or money refunded. Price 25 cent per box For sale by F. Sherer & Co

SENATOR QUAY BOTHERED.

He Will Go to Florida to Escape From the Politicians.

WASHINGTON, Jan. 22.—Senator Quay expects to leave for Florida Wednesday. He will give up all thoughts of politics and will find a retreat somewhere in the land of flowers which will be out of the current of travel. Although it will be fully two months before the new administration will be ready to give attention to any changes except those of importance consequent upon the change of parties in power, both Senators from Pennsylvania are fairly swamped with applications for offices. Applicants are not particular as to places, but run the gamut from assistant secretary to messenger. From the character of the petitions it would be safe to say the State has been run through with a fine-tooth comb for influence, rural, municipal, gubernatorial, and national.

Catarrh Cured.

A clergyman, after years of suffering from that loathsome disease Catarrh, and vainly trying every known remedy at last found a recipe which completely cured and saved him from death. Any sufferer from this dreadful disease sending a self addressed stamped envelope to Prof. J. A. Lawrence, 88 Warren St., New York city, will receive the recipe free of charge

Experience has demonstrated that Ely's Cream Balm is the best catarrh remedy in use. My daughter, who is a sufferer from that miserable disease, is much better by the use of one bottle.—Dr. R. A. Schouten, Druggist. 758 So, Division St., Grand Rapids, Mich.

For twenty years I have suffered from catarrh. I purchased Ely's Cream Balm of J. Dawson & Son, which has so effectually cured my headache that I feel altogether a new man. I have recommended it to many with like good results.—M. M. Rez. D. D. S, Rochester, Ind.

MONEY TO LOAN—by D. Conger.

A Sad Story.

The child coughed. The mother ran. No remedy was near. Before morning the poor little sufferer was dead Moral: Always keep Dr. Acker's English Remedy at hand. Prentice & Evenson, druggists.

THE CASUALTY RECORD.

FEARFUL DEATH RESULTING FROM A RUNAWAY.

The Grand Opera House at St. Paul Destroyed by Fire—Various Other Accidents.

NEW YORK, Jan. 22.—George B. Lockwood, a wealthy Jersey City plumber, purchased a valuable horse last week. Yesterday afternoon he harnessed it to a buggy and drove to the Paterson plank road, on the heights of the city. He started to return home about 6 o'clock in the evening. The horse started down the plank road at a terrific pace, and Lockwood lost all control of it. Palisade avenue runs along the palisades, which at that point rise 115 feet above the level. A stone wall about 18 inches high extends along the edge to prevent wagons from slipping over the palisades. Directly toward this wall the horse was running. Lockwood made desperate efforts to check the animal. As the horse got nearer the precipice Lockwood seemed to lose his head and the reins hung loose. Within twenty feet he recovered himself and threw all his strength in an attempt to turn the animal safely into Palisade avenue. The horse would not obey. A dozen people called out, "Jump for your life!" Ten feet more and the wall was reached. Lockwood saw his only chance was to jump, and, throwing his reins aside, he leaped clear of the carriage wheels. He did not land on his feet, and his head struck the wall. The horse made a clean leap over the wall into space. Lockwood's skull was crushed and he died in less than an hour.

A THEATER BURNED.

The Grand Opera House at St. Paul Destroyed by Fire.

MINNEAPOLIS, Minn., Jan. 22.—Shortly after 7:30 o'clock this morning fire was discovered in the Grand opera house at St. Paul. The flames originated in the gentlemen's coat room during the absence of the night watchman.

A 9:20 o'clock the handsome opera house was a complete wreck. The roof at the Fourth street entrance had fallen in and the interior was a mass of ruins. The building was erected by Commodore Davidson, and, together with the Court block next to it, belongs to the Davidson estate. The building was worth $200,000 and is fully insured. Luckily the company which was to open to-night had not had its trunks and scenery carried in, and they were consequently unharmed. The building is so surrounded by other structures that the fire department cannot get at it. Nothing but the walls are left standing. At 10 o'clock the top of the court block was burning and the flames were inaccessible.

THREE WERE DROWNED.

Several Marine Catastrophes Off the Massachusetts Coast.

HULL, Mass., Jan. 22.—Early this morning the barge Josephine came ashore on the southeast bar, Point Allerton, with a crew of four men, three of whom were drowned and one saved. A large three-master is ashore on Bug Light pit and is lying on her side. Harding's ledge is one of the most dangerous places on the shore. The tug Morse is ashore there. She is the largest tug in the harbor and is considered the finest vessel of the kind afloat. The crew was taken off by the life-saving service.

INFECTED HOGS CAUSE TYPHUS

Interesting Result of the Investigations Pursued by Mr. Forshe.

WILMINGTON, N. C., Jan. 22.—Mr. Forshe of this city began two years ago under the auspices of the agricultural bureau at Wilmington, to investigate the origin and causes of hog cholera. The results of the investigation will soon be published through the reports of the different boards of agriculture and will show the effect upon man from the disease of this animal. Careful investigation into the origin of the disease has proved conclusively that it results from the use of carrion food, dropped by buzzards, while the habits of the hog are such that one in the herd being attacked will soon spread the disease. Typhus fever in man has been traced to the use of the infected meat of animals slaughtered to avoid the disease. The thorough cooking of pork in the affected districts will alone prevent man's liability to typhus fever from that cause. The immediate isolation of affected animals is recommended.

Think They Have a Bank Thief.

INDIANAPOLIS, Ind., Jan. 22.—The police last evening made what they believe to be an important arrest. For two or three days past two well-dressed men were observed loitering around the Indianapolis National bank watching people who came out. They were taken in on suspicion. Nothing was found in their room to identify them, but a detective has recognized one of them as "Dutch Lou" of Cincinnati, formerly of Pittsburg, a famous bank crook, who belonged to the Patsey Hanley gang that is supposed to have had a hand in the killing of Detective Hulligan of Cincinnati.

Alderman Lady Sandhurst of London.

NEW YORK, Jan. 22.—The Woman's Suffrage State committee has advices that about 2,000,000 women were registered and voted at the elections for new county councils last week in England, Scotland, and Wales. Many rich, titled, and influential women, headed by the Countess of Sandhurst, have united to aid Miss Jane Cobden and others in holding the seats to which they have been elected in the councils. Lady Sandhurst is practically sure, it is asserted, to be made an alderman of London.

Visible Supply of Grain.

NEW YORK, Jan. 22.—The following is a statement of the visible supply of grain, afloat and in shore, as compiled at the New York Produce Exchange: Wheat, 36,596,870 bushels, decrease 901,671; corn, 13,235,699 bushels, increase 1,363,457; oats, 8,395,027 bushels, decrease 39,081; rye, 1,684,261 bushels, decrease 2,990; barley, 2,384,214 bushels, decrease 227,670.

A Saloonkeeper Jailed.

BURLINGTON, Iowa, Jan. 22.—In the District court Anton Eberle, a saloonkeeper of this city, was sentenced to three months' imprisonment for contempt in violating an injunction.

Found a Pot of Gold.

ECKERT, Ind., Jan. 22.—Saturday while three boys were hunting they dug into an old log after a rabbit and discovered a pot of gold coins. The treasure counted out $4,000.

Hampton Falls, N. H.—The body of Peter Tilton, aged 50, a prominent farmer who has been missing three years, was found in the woods hanging to a tree. A revolver with which he he had shot himself was found at the foot of the tree.

THOSE UNHAPPY PERSONS who suffer from nervousness and dyspepsia should use Carter's Little Nerve pills, which are made expressly for sleepless, nervous, dyspeptic suffers. Price 25 cents.

The New Discovery.

You have heard your friends and neighbors talking about it. You may yourself be one of the many who know from personal experience just how good a thing it is. If you have ever tried it, you are one of its staunch friends, because the wonderful thing about it is, that when once given a trial, Dr. King's New Discovery ever after holds a place in the house. If you have never used it and should be afflicted with a cough, cold or any throat, lung or chest trouble, secure a bottle at once and give it a fair trial. It is guaranteed every time, or money refunded. Trial bottles free at F. Sherer & Co's drugstore.

Beecham's Pills cure bilious and nervous ills

Why Women Fade.

Women lose their beauty because colds undermine their life. Dr. Acker's English Remedy for consumption is an absolute cure for colds. Prentice & Evenson, druggists.

ECZEMA CAN BE CURED.

The most agonizing, humiliating, itching, scaly, burning, Eczemas are cured by the Cuticura Remedies, when physicians and all other remedies fail.

I have been afflicted since last March with a skin disease the doctors called Eczema. My face was covered with scabs and sores, and the itching and burning were almost unbearable Seeing your Cuticura Remedies so highly recommended, concluded to give them a trial, using the Cuticura Soap externally and Resolvent internally for four months. I call myself cured, in gratitude for which I make this public statement. MRS. CLARA A. FREDERICK, Broad Brook, Conn.

ECZEMA THREE YEARS CURED.

Cuticura Remedies are the greatest medicines on earth. Had the worst case of Salt Rheum in this country. My mother had it twenty years, and in fact died from it. I believe Cuticura would have saved her life. My arms, breast and head were covered for three years, which nothing relieved or cured until I used the Cuticura Resolvent.

ECZEMA ON BABY CURED.

My baby has been troubled with eczema on his face, neck, head, ears, and entire body. He was one mass of scabs and we were obliged to tie his hands to prevent his scratching I have spent dollars on remedies without effect, but after using one box Cuticura and one cake of Cuticura Soap the child is entirely cured. I cannot thank you enough for them.
F. W. BROWN, 12 Mull St., Brooklyn, E. D N. Y.

ECZEMA ON HANDS CURED.

Two years and a half ago Salt Rheum broke out on my right hand. It appeared in white blisters, attended by terrible itching, and gradually spread until it covered the entire back of the hand. The disease next appeared on my left hand. I tried many remedies, but could find no cure until I obtained the Cuticura Remedies, which effected a speedy and permanent cure. JAMES P. KEARNEY, 284 Wood Avenue, Detroit.

Sold everywhere. Price, Cuticura, 50; Soap 25c.; Resolvent $1. Prepared by the Potter Drug and Chemical Co., Boston, Mass.
Send for "How to Cure Skin Diseases," 50 illustrations and 100 testimonials.

BABY'S Skin and Scalp preserved and beautified by Cuticura Medicated Soap

A Word About Catarrh.

"It is the mucous membrane, that wonderful semi fluid envelope surrounding the delicate tissues of the air and food passages, that Catarrh makes its stronghold. Once established, it eats into the very vitals, and renders life but a long drawn breath of misery and disease, dulling the sense of hearing, trammeling the power of speech, destroying the faculty of smell, tainting the breath, and killing the refined pleasure of taste. Insidiously, by creeping on from a simple cold in the head it assaults the membranous lining and envelopes the bones, eating through the delicate coats and causing inflammation, sloughing and death. Nothing short of total eradication will secure health to the patient, and all alleviative are simply procrastinatated sufferings, leading to a fatal termination. Sanford's Radical Cure by Inhalation and by Internal administration have never failed: even when the disease had made frightful inroads on delicate constitutions, hearing, smell and taste have been recovered, and the disease thoroughly driven out."

Sanford's Radical Cure consists of one bottle of the Radical cure, one box Catharral Solvent, and one Improved Inhaler neatly wrapped in one package, with full directions; price, $1.00. Potter Drug and Chemical Co., Boston.

Kidney Pains
STRAINS AND WEAKNESSES

Relieved in one minute by that marvelous Antidote to Pain, Inflammation and Weaknesses, the Cuticura Anti Pain Plaster The first and only pain killing strengthening plaster. Especially adapted to instantly relieve and speedily cure Kidney and Uterine Pains and Weaknesses. Warranted vastly superior to all other plasters. At all druggists, 25c; five for $1.00; or postage free, of Potter, Drug and Chemical Co. Boston.

Gazette, Steam - Bindery, IS NOW Prepared to Do All Classes of Work On short notice. The bindery makes a specialty of

FINE - WORK

of all kinds of

Ruling and Blank Book Work done to order.

Law Books Magazines, Medical Works, Pamphlets

and all kinds of binding in any style desired and at

PRICES TO CORRESPOND

With the quality of work. Call and see us.

FOR MEN ONLY!

A POSITIVE CURE For LOST or FAILING MANHOOD; General and NERVOUS DEBILITY; Weakness of Body and Mind: Effects of Errors or Excesses in Old or Young. Robust, Noble MANHOOD fully Restored. How to Enlarge and Strengthen WEAK, UNDEVELOPED ORGANS & PARTS of BODY. Absolutely unfailing HOME TREATMENT—Benefits in a day. Men testify from 47 States, Territories, and Foreign Countries. You can write them. Book, full explanation, and proofs mailed (sealed) free. Address ERIE MEDICAL CO., BUFFALO, N. Y.

S. C. BURNHAM. Jeweler and Optician. 71 West Milwaukee St. Janesville, Wis.

TO ADVERTISERS.

A list of 1000 newspapers divided into STATES AND SECTIONS will be sent on application—FREE.
To those who want their advertising to pay, we can offer no better medium for thorough and effective work than the various sections of our SELECT LOCAL LIST.
GEO. P. ROWELL & CO., Newspaper Advertising Bureau. 10 Spruce street, New York.

This paper is kept on file at the office of AYER & SON ADVERTISING AGENTS TIMES BUILDING Chestnut & 8th Sts PHILADELPHIA. ESTIMATES For NEWSPAPER ADVERTISING FREE at Lowest Cash Rates Send 10c. in stamps for AYER & SON'S MANUAL

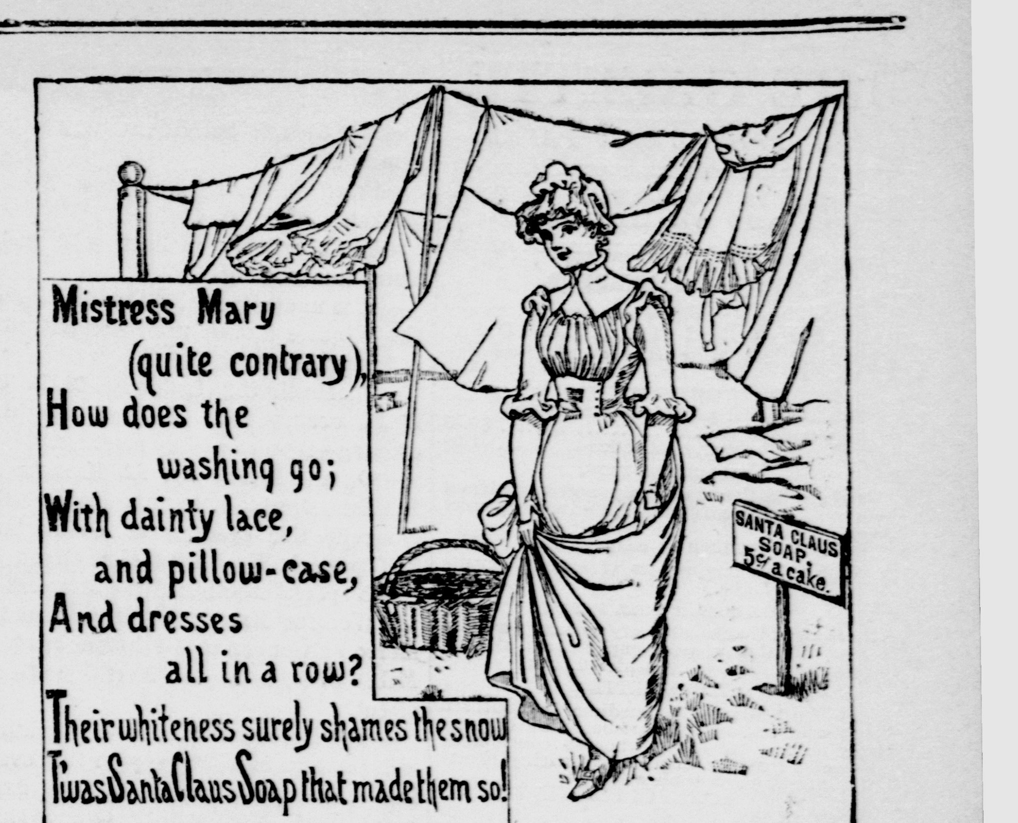

All Grocers sell SANTA CLAUS SOAP.
Made by N. K. FAIRBANK & CO., CHICAGO.

Morgan's Mention.

To you, ye gods, belongs the merchant!—o'er The waves, his sails the wide world's goods explore;
And, all the while, wherever waft the gales, The wide world's goods sail with him as he sails! —SCHILLER.

WE quote a few DRESS GOODS prices, this week—prices so very close trimmed as to make it an object for you to send in your orders "with all expedient haste." We haven't talked to you much lately about this Department, but samples are constantly being sent for and and sales being made therefrom, notwithstanding. Reason: Folks in the county (as well as in town) known that our house is a RELIABLE house.

36 inch FLANNEL SUITINGS	35c
36-inch SUITINGS, checks and mixtures	45c
36-inch FLANNEL and TRICOT MIXTURES	50c
50-inch FLANNEL SUITINGS	50c
52-inch LADIES' CLOTHS and TRICOTS	75c
56-inch (best made)	85c
42-inch BROADCLOTHS	$1 00
52-inch (unsurpassable)	1 50
42-inch HENRIETTAS	1 00
40-inch (grand values)	50c, 75c
42-inch RAYURE Suitings (a fine corded material)	$1 00

A good line of Odd Lots of DRESS GOODS at 25c, 35c, 50c
A lot of 23-inch DRESS GOODS (the best half-wool goods ever manufactured) reduced to 20c

Mail Orders Promptly Filled.

JAMES MORGAN,
386, 388 and 390 East Water St.,
(Branch: CORNER VLIET AND FIFTEENTH STS.)
Milwaukee, Wis.

NEW CHICAGO ADVERTISEMENTS

This Belt or Regenerator is made expressly for the cure of derangements of the generative organs. A continuous stream of Electricity permeating through the parts must restore them to healthy action. Do not confound this with Electric Belts advt'd to cure all ills, it is for the ONE specific purpose. For full information address Cheever Electric Belt Co., 103 Washington-st. Chicago Ill.

TO MONTANA, OREGON AND WASHINGTON.

If you are going west bear in mind the following facts: The Northern Pacific Railroad owns and operates 987 miles, or 57 per cent. of the entire railroad mileage of Montana; spans the territory with its main lines from east to west; is the short line to Helena; the only Pullman and dining car line to Butte, and is the only line that reaches Miles City, Billings, Bozeman, Missoula, the Yellowstone National Park, and, in fact, nine tenths of the cities and points of interest in the territory.

The Northern Pacific owns and operates 621 miles, or 56 per cent of the railroad mileage of Washington, its main line extending from the Idaho line via Spokane Falls, Cheney, Sprague, Yakima and Ellensburg, through the center of the territory to Tacoma and Seattle, and from Tacoma to Portland. No other transcontinental through rail line reaches any portion of Washington Territory. Ten days stop over privileges are given on Northern Pacific second class tickets at Spokane Falls and all points west, thus affording intending settlers an excellent opportunity to see the entire territory without incurring the expense of paying local fares from point to point.

The Northern Pacific is the shortest route from St. Paul to Tacoma by 207 miles; to Seattle by 177 miles, and to Portland by 324 miles—time correspondingly shorter, varying from one to two days, according to destination. No other line from St. Paul or Minneapolis runs through passenger cars of any kind into Idaho, Oregon or Washington.

In addition to being the only rail line to Spokane Falls, Tacoma and Seattle, the Northern Pacific reaches all the principal points in Northern Minnesota and Dakota, Montana, Idaho, Oregon and Washington. Bear in mind that the Northern Pacific and Shasta line is the scenic route to all points in California.

Send for illustrated pamphlets, maps, and books giving you valuable information in reference to the country traversed by this great line from St. Paul, Minneapolis, Duluth and Ashland to Portland, Oregon, and Tacoma and Seattle, Washington Territory, and enclose stamps for the new 1889 Rand McNally County map of Washington Territory printed in colors. Address your nearest ticket agent, or CHAS. S. FEE, General Passenger and Ticket Agent, St. Paul, Minn janldawly

THE CHICAGO MILWAUKEE AND ST. PAUL RAILWAY CO.

FAST MAIL LINE with Vestibuled Trains between Chicago, Milwaukee, St. Paul and Minneapolis.
TRANS-CONTINENTAL ROUTE between Chicago, Council Bluffs, Omaha and the Pacific Coast.
GREAT NATIONAL ROUTE between Chicago, Kansas City, and St. Joseph, Mo.
5700 MILES OF ROAD reaching all principal points in Illinois, Wisconsin, Iowa, Minnesota, Iowa Missouri and Dakota.
For maps, time tables, rates of passage and freight, etc., apply to the nearest station agent of the CHICAGO, MILWAUKEE & ST PAUL RAILWAY, or to any railroad agent anywhere in the World.
ROSWELL MILLER, General Manager. A. V. H. CARPENTER, Gen. Pass. & Ticket Agt.
For information in reference to Lands and Towns owned by the CHICAGO, MILWAUKEE & ST. PAUL RAILWAY COMPANY, write to H. G. HAUGAN Land Commissioner, MILWAUKEE WISCONSIN.

BEST FITTING CORSET IN THE WORLD FOR SALE BY LEADING MERCHANTS. MAYER, STROUSE & CO. MFRS.—412 BROADWAY, N.Y.

ASK YOUR DEALER FOR THE DAISY HOSE SUPPORTER NEVER TEARS THE STOCKING WARRANTED TO HOLD SECURELY.

STATE OF WISCONSIN—COUNTY COURT FOR ROCK COUNTY.—In probate.

Notice is hereby given that at the next February term of the county court, to be held in and for said county at the court house, in the city of Janesville, in said county, on the first Tuesday of February, A. D. 1889, being February 5th, 1889, at 9 o'clock a. m., the following matter will be heard and considered:

The petition of C. L. Valentine for the adjustment and allowance of his account as executor of the last will and testament of Margaret Nisbet, late of the city of Janesville in said county, deceased, and for the assignment of the residue of the estate of said deceased to such persons as are by law and the will of said deceased entitled thereto.—Dated Dec. 31st, 1888.

By the court
jan5d3w J. W. SALE, Judge.

STATE OF WISCONSIN—COUNTY COURT FOR ROCK COUNTY—In Probate.

Notice is hereby given that at the February term of the county court to be held in and for said county, at the court house, in the city of Janesville, in said county, on the first Tuesday of February, A. D 1889, being February 5th, 1889, at nine o'clock a. m., the following matter will be heard and considered:

The petition of Minerva J Denning for the probate of the last will and testament of John Denning, late of the city of Janesville, in said county deceased, and that said petitioner be appointed administratrix of the estate of said deceased, with the will annexed.—Dated, Dec. 31, 1888. By the Court.
d3wjan2 J. W. SALE, County Judge.

CIRCUIT COURT FOR ROCK COUNTY—Peter Keithlin, plaintiff; against John Berger and W. Berger, his wife; defendants.

By virtue and in pursuance of a judgment of foreclosure and sale entered in the above entitled action, at a regular term of the Circuit Court for Rock County, Wisconsin, on the 27th day of December A. D, 1887, in favor of the above named plaintiff and against the above named defendants, I shall offer for sale and sell at public auction, to the highest bidder, at the west door of the Court House, in the city of Janesville in said county of Rock, on the 12th day of February, A. D., 1889, at 2 o'clock in the afternoon of that day, the following described premises, lying and being in the village of Footville, in the town of Center, in Rock county, Wisconsin, described as follows:

Commencing in the center of the highway, at the north west corner of the lot on which stands the Disciple Church, at Footville, and running west in center line of highway two hundred and fifty four feet (254), thence south parallel with the section line, one hundred and thirty feet (130), thence east parallel with the township line to the west line of Disciple church lot thence north on west line of said church lot to the place of beginning, or so much thereof, as may be sufficient to satisfy said judgment and interest, and costs of sale, and as may be sold separately without material injury to the parties in interest.—Dated December 29th, 1888.

SILAS WARD, Sheriff of Rock County, Wis.
ED. F. CARPENTER, Pl'fs' Atty., Janesville, Wis. dec29d7w

STATE OF WISCONSIN, CIRCUIT COURT ROCK COUNTY—William T. Hall, L. F. McLean, E. D. Scott, David Baker and O. E. Merrill Company, plaintiffs, vs. Rock River Paper Company, Citizens' National Bank of Beloit, John Hackett, John Hackett as assignee of the Rock River Paper Company, Citizens' Bank of Beloit, First National Bank of Madison, Second National Bank of Beloit, Merchants' and Mechanics' Savings Bank, Bank of Evansville, Madison City Gas Light and Coke Company, Chancellor G. Treadway, Rock River Paper Mill Company, and E. M. Blackman, defendants.

Notice is hereby given that by virtue and in pursuance of a judgment of foreclosure and sale entered in the above entitled action at a regular term of the Circuit Court for Rock County, Wisconsin, on the 21st day of December, A. D., 1888, in favor of the above-named plaintiffs, and against the above-named defendants, I shall offer for sale and sell at public auction to the highest bidder, in front of the postoffice, in the City of Janesville, in said Rock County, on the 21st day of February, A. D., 1889, at 10 o'clock in the forenoon of that day, all the interest that the said Rock River Paper Company had on the 12th day of February, A. D., 1883, or which it or any person claiming under it has since acquired in and to the following described premises lying and being in the City of Beloit, in Rock County, Wisconsin, described as follows: All that part of blocks or bluff lots (so called) numbered 39, 40 and 41, in the original plat of the village (now city) of Beloit, Rock County Wisconsin bounded by the following described lines, commencing at a point in the center of the railway track that crosses the Rock River, southerly from the building formerly owned by the Rock River Paper Company and used as a paper mill at the east bank of said river; thence northeasterly along the center line of said railway track to a point where the same intersects the west line of the Janesville and Beloit road (so-called;) thence northerly on west line of said Janesville and Beloit road to a point twelve (12) feet north of the northeast corner of the boiler, coal and engine house of the said Paper works; thence westerly in a straight line to a point twenty (20) feet east of the main stone building of said Paper Works being that portion of said building known as the new one story machine room. Thence northerly on a line parallel with and twenty (20) feet east from the easterly line of said building to where the center line of Clary street or Fourth street would intersect the same; thence westerly on the center line of Clary street and extended to a point eight (8) feet west of the west line of said stone building, extended thence on a line parallel with the west line of said stone building to a point fifteen (15) feet north of a line drawn along the head-gates of the flume on said mill; thence westerly to the west side of the head-gates and flume that is used to convey water for the power in said mill; thence southerly along the westerly line of said flume and on said line extended to the place of beginning with the privileges and appurtenances thereunto belonging including all the water power and water rights thereunto belonging and all the appurtenances thereof as a mill site, or so much thereof as may be sufficient to satisfy said judgment with interest and costs of sale And as may be sold separately without material injury to the parties in interest—Dated, January 8th, A. D. 1889.

GEO. C. BABCOCK, Sheriff for Rock County, Wisconsin.
FETHERS, JEFFRIS, & FIFIELD and A. A. JACKSON, Attorneys for Plaintiffs.
jan8d7w

FORECLOSURE SALE—CIRCUIT COURT ROCK COUNTY—James Burke as executor of the last will and testament of Thomas Brien, deceased, plaintiff, vs. Michael Burke and Mary Burke, his wife, The Kimball Hardware Company, and W. T. Vankirk and John Tracy, defendants.

Notice is hereby given that by virtue of and in pursuance of a judgment of foreclosure and sale rendered in the above entitled action on the 28th day of December, 1887, in the Circuit Court for Rock County, State of Wisconsin, in favor of the above named plaintiff, and against the above named defendants, I will on Monday, the 4th day of March A. D., 1889, at eleven o'clock in the forenoon of that day, at the front door of the postoffice, in the city of Janesville in said county of Rock, offer for sale and sell at public auction to the highest bidder therefor, all the real estate and mortgaged premises situated in said county of Rock and State of Wisconsin in and by said judgment directed to be sold, and therein described as follows, to-wit:

The south half of the north half of the northeast quarter of section number nineteen (19) town two, range twelve, or so much thereof as may be sufficient to pay said judgment, with interest thereon, together with the costs of sale.—Dated January 7th, 1889.

G. C. BABCOCK, Sheriff of Rock County.
M. M. PHELPS, Plff. Atty.
jan12doew7w.

GOLD MEDAL, PARIS, 1878.
BAKER'S Breakfast Cocoa.

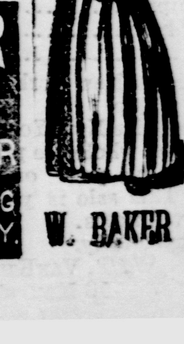

Warranted absolutely pure Cocoa, from which the excess of Oil has been removed. It has three times the strength of Cocoa mixed with Starch, Arrowroot or Sugar, and is therefore far more economical, costing less than one cent a cup. It is delicious, nourishing, strengthening, easily digested, and admirably adapted for invalids as well as for persons in health.
Sold by Grocers everywhere.
W. BAKER & CO., Dorchester, Mass.

THE GAZETTE.

THE OFFICIAL CITY PAPER.

AVERAGE CIRCULATION OF DAILY AND WEEKLY 8,500.

TUESDAY JANUARY 22.

Subscription and Advertising Rates.

DAILY—Per year payable in monthly installments $6.00
WEEKLY—Per year, in advance 1.50

WE PUBLISH FREE,
Marriage, death and obituary notices, without poetry; also notices of church and society meetings.

WE PUBLISH AT HALF RATES.
Church and society notices of entertainments given for revenue.

WE CHARGE FULL RATES,
For cards of thanks, obituary poems, financial statements of insurance companies and all other classes of items not considered news.

THE GAZETTE
is the best advertising medium in Southern Wisconsin, and our rates are based on our circulation, and are cheap when so considered. Prices for local or display advertising cheerfully furnished on application.

GAZETTE PRINTING CO.

APRIL 18, 1888.

LOCAL MATTERS.

Impression books and type writer paper cheap at Sutherland's bookstore.

See the new line of colors in satins, latest shades, lowest prices at The Magnet:

Ladies fleece-lined over-shoes only 50 cents at the Bargain Shoe store.

The finest stock of albums in the city at Sutherland's bookstore.

FOR SALE.—An upright piano at a fair bargain. Enquire at 35 South Main street, after 4 o'clock p. m.

A new supply of ladies' pocket books and card cases at Sutherland's bookstore, Main St.

Special attention given to ladies and childrens' hair cutting and shampooing, also the latest styles of bangs at Anderson's No. 12 North Main St.

Arnold's genuine indigo blue German calico at 10 cents a yard.
BORT, BAILEY & CO.

See our line of underwear, hosiery, or trimmings, lamps, crockery, glassware and notions of all kinds. We always have the latest things out.
THE MAGNET.

Raven Gloss shoe polish only 15c. Can you guess who sells it.

Look at our 48-inch camel's hair at $1 a yard. All new shades,
BORT, BAILEY & CO.

New line of ribbons in all the latest shades at at "Right prices."
THE MAGNET.

The all-wool tricots and flannels we offer at 25 cents, are the best bargains in dress goods in the city.
BORT, BAILEY & CO.

Grand opening of embroideries and white goods at The Magnet.

If you want a dress buy it of Bort, Bailey & Co., where you can get new spring shades to select from.

Buy French satines of Bort, Bailey & Co. You will get better selections now than later in the season.

See the artistic "Matteawan" felt shoes and slippers, at R. S. C's.

TELEGRAPH OPERATORS WANTED—Try the Douglas $3 shoe: They are lasted without nails, and are as smooth on the inside as a hand sewed, and just as easy. Complete stock at Brown Bro's Bargain store. Printed warrant with every pair.

The rapid manner in which goods are disposed of at the closing out sale, at Hugh McClernan's proclaims the sweeping character of price reductions.

Full line of felt shoes and slippers—both ladies' and gent's, at Richardson's Shoe Co's.

Children's heel and spring heel rubbers only 25c at Brown Bro.

Stamped linen tidies, tray cloths, throws, scarfs, etc., finest assortment can be seen a J. M. Bostwick & Sons.

Buy the Douglas $4 hand-sewed shoe style equal to any $6 shoe made, and the service is guaranteed by the manufacturer. You will find a complete line of Dongola shoes at Brown Bro's bargain shoe store.

All goods at reduced rates for the next thirty days in order to reduce stock preparatory to moving. Bedsteads very cheap at Sanborn's, 18 and 20 North Main street.

You can buy at Brown Bro's bargain shoe store, children's buckle Arctics, first quality, at 49 cents. You will find all their prices are right.

Muffs and boas, fur trimmings of every description. We can interest you.
J. M. BOSTWICK & SONS.

—Cutaway and sack business suits in great variety and at living prices at Zeigler's.

"HAPPY NEW YEAR"

To All Who Pay Cash for Groceries.

Commencing Wednesday, January 2, 1889, I shall offer for the next 90 days, my entire stock of groceries at cost, and many articles below cost. I quote prices on a few articles that you may know I mean business:

Best Fine Granulated Sugar	7½c
Best New Orleans Sugar	6½c
Best Uncolored Japan Tea	40c
Choice Japan Tea worth 50c	30c
Best Combination Roasted Coffee	22c
Best Royal Java Coffee	28c
Best Green Coffee	20c
Good Green Coffee	18c
All the best Soap per lb	4c
All the best Saleratus per lb	5c
All Baking Powders at cost.	
Best Plug Tobacco	40c
Choice Plug Tobacco	30c
Choice Smoking Tobacco	15c
1st premium full cream Cheese	12½
New Michigan salt per bbl	95c
Best Cranberries per quart	8c
All canned goods and dried fruits at cost.	
Best Headlight Oil	12½
Best Cider Vinegar	15c
Best Eating Potatoes per bushel	40c
Best Eating Onions	50c
Best Eating Turnips	30c
Best Cabbage per head	5c
5400 Matches	25c

400 barrels choicest New York apples, all varieties, very cheap.
100 barrels pure juice New York cider.
All brands flour at wholesale prices.
Call early and leave your order and avoid the rush. This sale is positively for cash or approved notes.

Respectfully,
W. T. VANKIRK,
18 Main street.

BRIEFLETS.

—The Charity ball this evening at the Armory.

—Fresh venison at the Court Street Market.

—The charitably inclined will make merry this evening.

—It is understood that the opening of the Windsor House will be on Saturday of this week,

—Janesville City Lodge No. 90, I. O. O. F., occupy Odd Fellows hall this evening—regular weekly meeting.

—Oriental Lodge No. 22, Knights of Pythias assemble in regular semi-monthly session this evening at Castle hall, Jeffris block, West Milwaukee street.

—A special meeting of the directors of the Womens' Exchange will be held tomorrow afternoon at the home of Miss Millie Chittenden on North Academy street.

—The Rectory Society of Christ church will serve an excellent supper this evening in their new rooms in the Judd block, North Main street. Orange short cake is on the bill of fare for this evening.

—Miss Lutie Williams entertained the fifty members of her short hand class at her home in the first ward last evening. The time was very pleasantly spent in charades and other social diversions, a tempting supper also being served.

—Remember the entertainment and charity ball this evening at the Armory. An hour's entertainment will precede the dance. Supper will be served during the entire evening in the hall below the armory. Smith & Anderson's orchestra will furnish music for the occasion. Everybody will have a pleasant time if they attend.

—A theatrical treat that will not be equalled during the season is that booked at Myers opera house for Wednesday evening of next week. Margaret Mather who is now playing to crowded houses at the Columbia Theatre in Chicago, will delight Janesville play-goers on that evening with her presentation of Romeo and Juliet. The box office will open on Tuesday, the scale of prices ranging from twenty-five cents to one dollar. Manager Myers has secured Miss Mather only on special terms and Janesville people should show by their presence that the effort is appreciated.

'GIVE US A REST.'

JUDGE ALBION W. TOURGEE'S LECTURE LAST EVENING.

The courage of his convictions and the power to secure for an unpopular proposition a favorable hearing—these seemed the marked characteristics of Judge Albion W. Tourgee as he appeared before a Janesville audience last evening. His lecture centered on the appeal "Give Us a Rest," which was made in behalf of the American people both old and young. Americans, the speaker said, are living at a rate that would not have been dreamed of sixty years ago. The twelve-year-old boy now has more strain upon him in a week than his grand father had in a year. He is told that knowledge is power and is then sent off to school to have his acquirements rated by the number of facts that are forced into his system in a given time—the amount that he assimilates being left entirely out of the question. As he grows old the same spirit of push and worry hangs over him. It follows him into every department of life, and makes him at forty a worn-out man. The need for relief from constant nervous tension, was strongly presented and graphically illustrated; and although there was no attempt at impassioned oratory, all were held with a power that admitted of no weariness.

The audience that rewarded the Chautauqua ladies labors was of flattering proportions. Very few seats in the spacious auditorium of Court Street church were left vacant, and a company more appreciative or better pleased, would be difficult to find.

DO NOT CARE TO BUILD.

THE JOHNSTOWN EXTENTION A VERY DOUBTFUL MATTER.

F. S. Winslow returned from Chicago last night with the news of the conference with the Northwestern officials yesterday. A report was made to the company of what had been accomplished in the way of securing aid for the Johnstown extension, and of the action of the county board in the matter.

After learning of this new phase of the question the road refused to make any proposition.

"We appreciate the efforts of Janesville, Johnstown and Delavan," said one of the authorities of the road," but while the former inference is so strong against railroad enterprises of all kinds as it now seems to be in the state, it is hardly policy for us to spend money in extensions.

The general opinion at the conference was that any definite action would be postponed until time had been given for a change of sentiment.

TRANSFERS OF ROCK COUNTY REAL ESTATE.

The following real estate transfer were recorded during the week ending Jan. 21, as reported by C. E. Bowles Real Estate and Loan Agent:

Michael McCarroll to E. H. Davies and David Davies, nw¼ of nw¼ section 27, Porter	900 00
Sarah S. Morehouse to Peter F. Spencer part of lot 17 in Hunt & Spencer's addition to Evansville	300 00
Patrick Smith to Margaret Marshall lot 16 in block 2 Railroad addition, Janesville	500 00
Henry Huggett to Elijah P. Wixom, 120 acres in section 34, Porter	8,590 00
Dennis Ryan to Richard Welch, sw¼ of ne¼ section 9, Plymouth	1,000 00
Isaac S. Stephens to James Bradley, 100 acres in sections 9 and 10, Beloit	10,000 00
Isaac S. Stephens to James Bradley, lots 1 and 2 in block 63, O. P., Beloit	8,000 00

THE WEATHER.

At seven o'clock this morning the thermometer indicated 3 degrees above zero. Clear with south wind. At one o'clock p. m. the register was 30 degrees above zero. Clear with south wind. For the corresponding hours one year ago the register was 10 degrees below and 20 degrees above zero.

CHICAGO TO CALIFORNIA

Without Change of Cars.

The Santa Fe Route is now running a Pullman Vestibule Sleeping Car from Chicago to San Diego, via. Los Angeles, without change. The train leaves Dearborn Station, Chicago, every night at 11 o'clock. This is a great attraction and an unequalled accommodation for passengers. Office, 212 Clark street, corner Adams.

OBITUARY.

JAMES TURNBULL.

Died, January 21st 1889, at his home in the town of Janesville, Mr. James Turnbull, of paralysis. Deceased was born in England in 1813; came to New York and resided in Ontario county until 1848, when he moved to Wisconsin and settled on a farm in the town of Janesville, where he resided until his death. He was married in February 1836 at Ontario, New York, to Miss Maria Petibone, who with eight children survives, the children being Elizabeth, Martha Oliver, Harrison, Eutokah, James, John and Henry, one daughter, Margaret, having passed over the dark river in advance of her father. Deceased was of a kind disposition and was respected and honored by all who knew him. The bereaved family have the sympathy of a large circle of intimate friends in their bereavement.

The funeral will be held from his late home in the town of Janesville on Wednesday morning at eleven o'clock.

REV. J. H. JENNE.

The Rev. J. H. Jenne, at one time in charge of the First M. E. church of this city, and also presiding elder of this district, died at his home in Lake Mills, Jefferson county, on Monday, aged 83 years. Mr. Jenne was one of the oldest members of the Wisconsin conference, having been pastor of all, or nearly all, its leading churches. He leaves a wife and several daughters.

JOHN CALLWELL.

Funeral services over the remains of Mr. John Callwell, whose death occurred Saturday night at Footville, were held yesterday afternoon. The interment was in Mount Olivet cemetery, this city.

AN OLD PIONEER GONE.

DEATH OF HON. PAUL CRANDALL, AT SALEM, OREGON, JANUARY 9TH, 1889.

County Treasurer Burdick has received a letter from Mr. L. B. Judson, of Salem, Oregon, announcing the death of the Hon. Paul Crandall at that place on January 9th, 1889, aged 86 years. Mr. Crandall was one of the early pioneers of Wisconsin, settling in Lima in 1842. He was a member of the state constitutional convention, and afterwards represented this district in the assembly. In the spring of 18?2, he with his family, moved to Oregon, and settled near Salem, where he resided until his death. At the time of his death, Mr. Crandall resided with his son-in-law, Mr. L. B. Judson.

"DRIFTING APART."

Janesville theatre goers at the opera house last night witnessed for the first time the new domestic drama, "Drifting Apart," which has won success of late in Chicago. The piece is from the pen of James A. Hearn, the author of a number of successes, including "Hearts of Oak," "Minute Men," and "Hap Hazard" and might be recognized as a new departure in treating the temperance question. The presentation last evening was worthy of considerable praise, and the audience, although small, showed evident appreciation. A difficult part was taken by Katherine Herne, that of the trusting, gentle wife of Jack Hephburne, "who has a failing," with an intelligence and pathos that wins much applause. The pathetic part played by the young child Mabel was also a very noticeable feature, while Mr. Herne himself as Hepburne, won frequent applause.

BURNS CELEBRATION.

Arrangements are now completed for the 130th annual celebration of the birthday of Robert Burns and as nothing has been spared by the Caledonian Society in providing a programme of the very highest order, it is hoped and expected that the attendance will be large and appreciative. No fewer than three special artists from Chicago and one from Milwaukee have been secured for the occasion. One is an excellent Scotch baritone vocalist, another the champion Scotch dancer in the northwest. Prof. Harris is celebrated as a banjo manipulator of the highest order, while Keith, of Chicago will assuredly "skirl up the bagpipes" in such a wey as to bring real tears to the eyes of the audience.

TOBACCO SALES.

Sales of Seed Leaf tobacco reported by J. S. Gans' Son & Co., Tobacco Brokers, No. 131 Water street, New York for the week ending Jan. 21, '89:

240 cases, crop of 1887, Pennsylvania Havana, at 14 to 22½ cents.

400 cases, crop of 1887, Pennsylvania Seed, at 9½ to 12 cents.

100 cases, crop of 1886, Pennsylvania Seed, at 8½ to 13 cents.

300 cases, crop of 1887, State Havana, at 12 to 16 cents.

100 cases, crop of 1886, Pennsylvania Havana, at 11½ to 13 cents.

100 cases, crop of 1886, New England Havana, at 13 to 32 cents.

150 cases Sundries at 5½ to 30 cents.

Total, 1,390 cases.

FAIRFIELD.

—Supervisor Robert More spent last week at Janesville, attending the meeting of the county board.

—Mrs. D. R. Williams is recovering from her late illness.

—Theron Cutter is having a tussle with the mumps.

—The family of Mr. Samuel Lock are enjoying the measles.

—J. B. Monroe shipped a lot of fat cattle to Chicago last week.

—Miss Jessie Kniffer called on friends in this vicinity last week.

—Miss Elma Cutter is spending a few weeks with Chicago friends.

—The broad smile on the countenance of John Dykeman Jr., is all on account of a fine baby boy.

—Mr. Cornelius Dykeman and family had quite a shaking up on their way to church last Sunday the coupling to the bobs broke loose and all the occupants of the sleigh were thrown violently to the ground, all of them being more or less bruised.

Remarkable Surgery.

The science of surgery has made such wonderful progress in modern times, that the most intricate and delicate operations are now carried to a successful issue. There are now several well authenticated cases of what is known as pneumotomy, that is to say, the removal of diseased portions of the lungs in cases of consumption. While, however, this delicate operation has sometimes been successfully performed, the risks attending it are so great, and the chances of recovery so slight that it is seldom resorted to. The safest plan in consumptive cases is to use Dr. Pierce's Golden Medical Discovery. This will always cure the disease in its earlier stages, thoroughly arresting the ravages of the terrible malady, by removing its cause and healing the lungs.

Advice to Mothers.

MRS WINSLOW'S SOOTHING SYRUP should always be used for children teething. It soothes the child, softens the gums, allays all pain cures wind colic, and is the best remedy for diarrhoea. 25c a bottle.

THE CITY GOVERNMENT.

Proceedings of the Regular Meeting of the Common Council Last Evening.

An Awning Ordinance- Amendments to the Charter—Aid to Mt. Olivet Cemetery.

The Whistle Fire Alarm—Proposition for a New Hook and Ladder Truck.

A regular meeting of the common council was held last evening. His Honor, Mayor Winans being absent, Mr. President Fathers presided, all the aldermen being present except Alds. Casey, Hanthorn, Judd and McLean.

The journal was read and approved. Ald. McLean took his seat.

The clerk presented a batch of miscellaneous bills against the several funds which were referred to the finance committee.

The December report of the city treasurer was referred to the finance committee.

The clerk read a communication from the city assessor, to the effect that they had assessed the property of A. F. Snell at $600. that in transcribing it on the books an error had been made making it read $1,600, making an excess of tax amounting to $11,54. Referred to finance committee.

Ald. Conrad, of the finance committee, reported in favor of allowing a miscellaneous batch of bills against the several funds aggregating as follows:—

General fund	$ 220 68
Highway, street and bridge fund	17 51
Gas and electric light fund	1,003 52
Fire and water fund	86 20
First Ward fund	14 29
Second Ward fund	24 40
Third Ward fund	21 60
Fourth Ward fund	12 52
Fifth Ward fund	10 21
Total	$1,410 93

The report was concurred in.

Ald. McLean, of the fire and water committee, reported that the fire alarm box, No. 46, ordered by the council some time ago, had arrived and would be placed on the line at the corner of South Franklin and Galena streets. The cost of the box was $125.

Ald. McLean also made a statement regarding the steam whistle. The committee had been instructed to purchase steam whistle for fire alarm purposes and he had visited Chicago for that purpose. He visited the factory where certain class of whistles are made, and also several dealers, and found several styles of steam whistles. The "chime" whistle was a high priced whistle, and required considerable steam to operate it. The "mocking bird" whistle was highly recommended to him as coming the nearest to meeting the wants of our city, although the manufacturers would not guarantee it to be satisfactory unless it was operated by 125 to 150 pounds of steam. The list price of the "mocking bird" was $95, but it was given the city at $42.75. He thought it was a bargain at that price, although it did not appear to give satisfaction under a low pressure of steam, and was not what the city desired. He thought, however, that if the council requested the water company to give the whistle another test under the required highest pressure of steam the the company would comply, and a more satifactory test result. While in Chicago he had a conversation with Mr. E. B. Chandler, of the fire alarm telegraph company, who is also engaged in putting up bells for fire alarm purposes. Mr. Chandler told him that no whistle would give satisfaction for fire alarms. Mr. Chandler recommended a bell, weighing two thousand pounds which could be purchased in Baltimore, for about $700, which he thought would give satisfaction. Mr. Chandler would exchange bell-strikers, giving us a larger one, fore $250. Ald. McLean thought, perhaps, it would be policy to experiment further with the steam whistle. He didn't know but a smaller "Mocking bird" would give better satisfaction, and it might be well to try one. There were so many "chime" whistles on locomotives now that it would not be policy to adopt that style.

President Fathers "chimed" in with the query to know if an old fashioned whistle, of sufficient size and tone similar to that at the round house, could be operated with low pressure steam and give satisfaction.

Ald. Horn moved that the question of a whistle be referred back to the fire and water committee, and that they experiment further with the different kinds of whistle and report the result.

Ald. Horn, of the highway, street and bridge committee, reported in favor of expending $150 under the direction of the street commissioner, in repairing the highway leading to Mt. Olivet cemetery, and moved that that sum be so appropriated.

Ald. Horn stated that he had examined the road and that it ought to be repaired and made passable, He had consulted the street commissioner and that officer had informed him that sum would be required to place the road in proper condition.

Ald. Smith inquired of the city attorney if the council had a right to expend money on property outside the city limits.

City Attorney Doe replied that the city could not, legally.

Ald. Baker cited a similar appropriation to Oak Hill cemetery in 1881, at which nothing was said. He said the public would justify the council in making this appropriation.

Ald. Conrad was willing to vote $75, but thought $150 excessive.

Ald. Norris was willing to assist in repairing this road, but did not want the street commissioner to be mixed up with it. If the work was done under the direction of the street commissioner the city would be held liable for damages in case of overflow.

After considerable discussion, Ald. McLean moved that the sum of $150 be donated to Mt. Olivet cemetery, which was lost, as follows:—

Ayes—Ald. Baker, Horn, Mc Lean and Norris—4.

Nays—Ald. Conrad, Fathers and Smith—3.

On motion of Ald. Conrad an order of 11.54 was authorized in favor of A. F. Snell, on account of error in assesement.

City Attorney Doe presented the following ordinance, which was read the first and second times and laid over under the rules:—

AN ORDINANCE to amend an ordinance entitled "An ordinance to prevent the obstruction of, and injury to, sidewalks and crosswalks," being No. 78, and the amendments thereto.

The mayor and common council of the city of Janesville do ordain as follows:

SECTION 1. Section 1 of an ordinance entitled "An ordinance to prevent the obstruction of, and injury to, sidewalks and crosswalks," as amended, is hereby amended to read as follows:

"Section 1. No person shall place, leave, or allow to remain, in or upon any sidewalk in any street in the city of Janesville any post, box, barrel, goods or things whatsoever not necessary for the construction or repair of such sidewalk, and no person shall suspend, place, or allow to remain, over or across or partially over or across any sidewalk, any wooden awning or any sign or structure, or any goods, merchandise or thing whatsoever in the city of Janesville without the permission of the common council; provided that nothing in this ordinance shall be construed as prohibiting the setting and maintenance of suitable and necessary posts to be used, and actually used solely as hitching posts for horses and other animals; and provided that any merchant, store-keeper or shop-keeper may place goods, wares or merchandise upon the sidewalk in front of, and within three feet of, the store or building occupied by him; and provided that any such merchant, store-keeper or shop-keeper may occupy or use that porrtion of the sidewalk in front of his place of business within three feet of the sidewalk line most distant from the building occupied by him, for not more than one hour, when such occupation or use of the sidewalk may be necessary for receiving or delivering goods; and provided that any person may place, suspend and maintain over any sidewalk adjoining any lot or building owned or occupied by him, an awning or awnings made of cloth, with iron or wooden frame, similar to those now in common use, no part of which shall at any time be less than seven feet from such sidewalk."

SECTION 2. Section 6 of said ordinance entitled "An ordinance to prevent the obstruction of and injury to, sidewalks and crosswalks," is hereby amended so as to read as follows: "Section 6. Any person who shall violate any of the provisions of this ordinance shall pay a penalty of not more than fifty dollars nor less than one dollar, and each day during any part of which any provision of this ordinance shall be violated, shall constitute and be deemed a separate violation of said ordinance."

SECTION 3. This ordinance shall take effect and be in force from and after its passage and publication.

The city attorney stated that he had drafted, but very imperfectly, some amendments to the charter in relation to the organization of the fire department, but he preferred to consult with some members of the council before presenting them for adoption.

Ald. Horn moved that a special committee be appointed, together with the chief engineer, to confer with the city attorney in regard to the amendments.

Ald. Baker suggested that some of the citizens be invited in. He knew that some of them would like to be heard on matters relating to the changes to be made in the charter.

Ald. McLean stated that if the citizens felt enough interest they could call a meeting and appoint a committee to act with the committee from the common council.

President Fathers appointed as the committee to confer with the city attorney, Chief Engineer Blunk, Ald. Horn Norris and Conrad.

On motion of Ald. Norris Mr. Ed. Keating was given permission to store building material in South River street while erecting his new building, under certain restrictions.

Ald. Conrad handed the following communication to the clerk, which was read and referred to the finance committee:—

To the Mayor and Common Council of the City of Janesville, Wis:

The contract with John Martin & Co. having been completed before May 31st, 1888, the repavement, etc. of West Milwaukee street, in said city, and accepted by said city. I hereby request that said contract be settled up by the payment of the amount due to the contractors with interest thereon from the time of such acceptance.
D. K. JEFFRIS,
Assignee of amount due under said contract with John Martin & Co.

Ald. Norris called attention to the recommendation of the chief engineer in his last report concerning the purchase of a new hook and ladder truck. He desired to get an expression of the council, to see if this body desired to invest in a new truck. If they did, he thought it time to move in the matter. According to the chief engineer's report there was now a surplus of money in the fire department fund, that could be used for this purpose. Should the purchase of a truck be delayed until another year, there might be difficulty in providing money to pay for it.

Ald. McLean stated, that as chairman of the fire committee, he had considerable opportunity to investigate the matter. All the chief engineers for the last six years had condemned the present truck. It was too light for our service. The extension ladder had been condemned and laid aside, and several of the other ladders were unsafe. He thought perhaps the truck might be repaired, and new ladders procured. That a Bangor or Boston extension ladder could be procured and a platform provided on the bridge where it could be kept for use if required. He thought one of the improved truck would be too heavy for general use in this city. One of these trucks would weigh about 5,000 pounds.

Ald. Horn did not think the old truck worth repairing and favored the purchase of a new truck.

Ald. Conrad thought the council had better go a little slow in purchasing a new truck—it involved considerable expenses.

Ald. Norris replied that the chief engineer had given a careful estimate of the entire expense of the purchase of the truck, its equipment, etc., and by reference to that the council could see just what it would cost. To get at the sense of the council, he would move that the city purchase an improved hook and ladder truck, fully equipped, ready for service, at a cost not to exceed $3,000.

Ald. Conrad—In addition to that you will have to purchase a team of horses.

Ald. Norris—As I understand the chief engineer's estimate, everything is provided. A double set of swinging harness, an additional horse, everything is included in his estimate, and I hardly think it will reach that amount.

Ald. Norris' motion was adopted, all voting aye except Alds. Conrad and Smith.

Ald. Horn moved that the matter be referred to the fire and water committee to report at the next meeting of the council. Adopted.

The council adjourned.

THE INAUGURATION.

The Chicago & Northwestern Railway Company offers its patrons a splendid opportunity to visit Washington in March next, and participate in the imposing ceremonies incident to the inauguration of President Harrison. For that occasion tickets will be sold from all principal stations at the very low rate of one fare for the round trip. For full information regarding rates, dates of sale, etc., apply to agents Chicago & Northwestern Railway.

"Thus am I doubly armed—my death and life
My bane and antidote are both before me"—
Whether to sit alone suffering with neuralgia
Or buy one bottle of Salvation Oil.

DOINGS OF THE FARMERS.

They Vote Against Giving County Aid to Any Railroad Enterprise.

A High School System Favored for Rock County—Local Taxation.

Work of the Recent Farmer's Convention at Milton Junction.

Correspondence of the Gazette.

MILTON JUNCTION, Jan. 21.—The Farmers' Convention in this village was called to order on Wednesday Jan. 16. The first number on the programme was vocal music, which was rendered by a quartette composed of Mrs. Cottrell, Mrs. Irene Burdick, Messrs. Cottrell and Fred Burdick. Miss Laura Sernes acting as accompanist.

The address of welcome by Mr. Miles Rice, was short and to the point. E. G. Pond not being present, Mr. Broughton spoke in response. He spoke of the early history of Rock county as compared with its present and especially of the town of Milton. At this time Mr. E. G. Pond made his appearance in the hall and was called upon to deliver his speech in response to the address of welcome. His speech was short but showed that he was well prepared for the occasion. Mr. Lucius Bingham was now introduced by the chairman, and spoke upon the subject of taxation. He was opposed to what he termed double taxation—taxing real estate to the mortgager and the notes to the mortgagee. Mr. Broughton spoke in support of Mr. Bingham's position. P. Marquart advocated the other side of the tax question in a very able speech.

In the afternoon at two o'clock the hall was well filled. Gardening was the first subject taken up. Mrs. Stevens, of Harmony, opened the discussion by reading a well prepared paper in support of farmer, gardneners and giving her experience of their value to family both as regards pritableness and the tendencies to promote health. Mrs. Milo Smith followed in an extempore speech, her preference being the flower garden. For the past few years she had occupied her spare time working among her pets, and considered that it was a good investment, as it was not only an agreeable, but a healthy investment. Quite a number took part in the discussion of the question. Mr. John Stockman asked if it paid the farmers to have large flower gardens? Mrs. Smith thought it did, in the amount of pleasure it afforded the family. Mr. Broughton thought a vegetable garden might answer the same purpose in giving pleasure and promoting the health, and also be more profitable. P. Marquart thought a combination of the two would be as well.

L. T. Rogers, of Milton Junction, gave some good points on raising small fruit in the garden, and thought it would pay. Mr. Haviland was of the same opinion.

The address "Our High Schools and Industrial Education," which was to have been delivered by State Superintendent W. H. Chandler. Mr. Chandler advocated the adoption of the high school in our graded schools as being beneficial to that class of students who did not wish a collegiate education. Mr. Chandler was asked by Mr. Broughton if the high school system would not interfere with the colleges, but answered no. The high schools have no business to adopt the college curriculum but should prepare the student for college Mr. Haviland thought there were not advanced scholars enough in every town to allow them to adopt the high school system. Mr. Chandler thought there were, then explaining the qualifications necessary to admit a scholar to that class. The question was asked if it was policy to establish in incorporated villeges the high school system, near a college. Mr. Chandler's answer was in the affirmative, as the high schools did not teach the same studies as the colleges.

The subject was changed to the present school superintendent system, the town superintendent system being advocated in connection with the present county or district plan.

WORK OF THE EVENING.

The convention was called to order Wednesday evening, at seven o'clock, music being furnished by the Milton Junction cornet band.

Slips of paper were passed around on questions on dairying.

The paper on silk culture was then read by Mrs. J. H. Haviland. After an experience of two years, the speaker thought that silk culture might be made profitable if sandwiched in with household duties, and with the assistance of the little ones.

The questions on dairying were gathered up, and the following were discussed:

Which is the most profitable, the home creamery or the factory? Decided in favor of home creamery.

Which is the most profitable winter or summer dairying? Winter.

Are the keeping qualities of butter made from sweet cream as good as that made from sour cream? Decided in favor of sour cream.

What is the most profitable grain diet, to produce the richest milk? Ground corn and oats, equal weight.

Does dairying pay in the long run as a permanent business? It does.

Does dairying as a specialty or mixed farming pay the best? Mixed farming.

THURSDAY MORNING

The convention was called to order at 10:10. It being a fine morning the hall was filled to its utmost capacity. After music by the choir and prayer by Elder Wardner, a paper upon "General Farm Management" was read by J. H. Haviland. If you wish to make your farm pay said the speaker, you must feed your land, and if you cannot get sufficient manure to keep up its fertility, you can do it by raising clover. Stock, corn and clover are profitable to raise. Small farms are best. Instead of winter feeding, stock should be sold by January 1st. Corn cut early is good feed, A few good sheep is profitable. A crop of boys and girls are also profitable, but they should be well fed, clothed and properly educated, and brought up right.

A paper on our "Penal Institutions". was read by Mrs. M. R. Warner, and was in favor of a plan that would furnish prisoner with proper employment. A resolution was here offered in favor of our legislature enacting a county local option law. Adopted.

Mr. S. H. Joiner's paper had for its subject "Improved Stock." One reason why farmers do not keep improved stock is, they do not take agricultural papers. The benefit of raising improved stock was explained, the conclusion being. it put more money in the farmers' pocket. It costs no more to keep a good animal than it does to keep a scrub. Americans should breed for themselves and not be obliged to send to other countries to get animals to breed from. The Morgan breed of horses Mr. Joiner considered the most desirable for a general purpose horse.

After music by the male quartette a paper on "Farm Buildings" was read by John Stockman, plans and specifications being presented and explained.

AFTERNOON DOINGS.

In the afternoon the convention was presided over by Mr. Haviland.

The paper, "Our Country Road," by Miles Rice, gave a discription of the path master system in working roads, on the principle of do as little as you can, in contrast to the road commissioner system. Taking timber from the roads was a benefit, and approval was given to the plan of grading and graveling roads. Mr. Broughton objected to gravel on account of its injuring horses feet. P. Marquart opposed the commissioner system, was in favor of taxing to apply in special cases where the roads may need extra working anywhere in the town. Mr. Kellogg was in favor of a commissioner to say where the work should be done, and a path master to see that it was done. J. Stockman and D. Wixom were opposed to commissioners while Wm. Paul, Mrs. Milo Smith and L. T. Rogers favor the them. At this time a letter from the Hon. S. C. Carr, now in California, on a visit, was read.

A strong paper on 'Our Future as Farmers" was read by O. D. Antisdel.

Mr Thomas Hutson, of Edgerton, gave a talk on Potatoes, of which he had a sample before him.

The question was presented for discussion, "Is it policy for the county to bond the county in aid of railroads?" P. Marquart made a few remarks in opposition. The question was then put in the form of a resolution which was voted down almost unanimously.

The paper "Evils of Litigation to Farmers," by David Walsh, was illustrated by the picture of a cow, with the litigants having hold of her horns and tail, while the lawyer is milking. The matter was discussed by Mr. Broughton and T. Hutson, both claiming that disputes should be settled by disinterested arbitrators.

EVENING SESSION.

The programme of the evening was lagely made up of volunteer speakers. A talk on horticulture was given by Mr. Kellogg. The speaker said it was very necessary to have tree protection around farm buildings, and Norway spruce was recommended for that purpose. In putting out orchards, a northern slope should be chosen, and the south side of each tree protected, as it is the sun that kills, not the cold. All gardens should be set in rows so that they could be plowed between and save hoeing. Mr. Kellogg recommended raising plenty of small fruit. L. T. Rogers gave his experience in covering grape vines for winter, he thinks a covering of dirt to be the best.

The paper "The Duties of Farmers' Wives in the Family," by Mrs. Glen, of Janesville, was so well received that the author was given a vote of thanks and the paper requested for publication.

A recitation "Daniel's Prayer," by G. D. Wixom, was given in good style and called forth much laughter.

Before the meeting closed J. C. Plumb told how to build a poultry house in a cheap way.

Interspersed with the other numbers on the convention programme was music by Mrs. Cottrell, Frank L. Burdick, the male quartette and the Milton Junction band. At the adjournment everybody appeared to be in good spirits and glad they had attended the Junction's Fourth farmers' convention.

Beecham's Pills act like magic on weak stomach.

EMERALD GROVE.

—A number of our young people attended the oyster supper at Mr. Robert Lambs on Friday night.

—There was a large attendance at the donation in the social rooms of the Congregational church on Thursday evening last. Proceeds about $45.00.

—The rain storm Tuesday and Wednesday of last week destroyed the sleighing quite effectually, The snow fall on Sunday morning enabled a good many to use runners though the sleighing is not good.

—We regret to chronicle the fact that a disastrous fire occurred in this place on Monday morning of this week, resulting in the total destruction of the buildings owned by E. Heller, adjoining his blacksmith shop on the east, and used by Messrs. Gilson & Beesley as a wagon shop. The fire started about 9:30 o'clock, and was caused by an over-heated stove-pipe coming in contact with the roofing of the building. The flames made rapid headway. An alarm was raised, and citizens flocked together from all parts. It was found impossible to save the building and with willing hands the stock was removed from the shop and also adjacent buildings. Heller's shop was in immediate danger and it was only by the greatest exertion and heroic efforts on the part of all, that it was saved, although the east side was badly scorched by the flames. Had Heller's shop been burned there would have been a clean sweep of all surrounding buildings. The building destroyed was formerly the rink and was also used for storage purposes. Mr. Heller has some insurance on both buildings, which will partly cover the losses. Messrs. Gilson & Beesley will resume business immediately in the shop owned by W. F. Goodrich, and Mr. Heller will be ready in a day or so. Rumor says he shook a span of horses Monday afternoon.

—Bed blankets, flannels, &c., at cost for the next thirty days, at Gillies & Jones.

—John Barlass is able to be out among us once more.

—The following is taken from the Kearney (Neb.) Journal. "Important Sale". "Mr. Robert Geer, Kearney's oldest merchant, has sold his store consisting of a general stock of dry goods, clothing, boots, shoes and groceries to Messrs. W. D. Hastings & Son, of Janesville, Wisconsin." Their friends in this vicinity wish them a prosperous future.

—Word of the safe arrival of Mr. Wm. Ward and friend in England was received here last week. They report a pleasant passage.

—Mrs. O. B. Appleyard is visiting relatives at Jefferson, Wis.

Leading physicians recommend Ayer's Sarsaparilla. Old and young take it with perfect safety. It cleanses the blood, strengthens the nerves, and vitalizes the system. Popular experience has long placed this medicine at the head of tonic alternatives.

Pear's Soap is the most elegant toilet adjuncts.

The Milwaukee Clothing Company's stock of Alaska seal caps, warranted London dye, turban and Detroit shapes, are greatly reduced in price to close.

There are 20¾ acres of land in the third ward, nearly one-half of which fronts on two good streets, and can be platted into 30 good lots, worth $100 or $250 each; the balance, first-class for small fruits or market gardenings, and all of which can be bought for $1700. Good reasons for selling at this extremely low price. There is, in the investment, a certainty of a profit of "an hundred fold.
C. E. BOWLES.

Try the Court street market for fresh and cured meats.

The largest and best assortment of photograph and autograph albums at King & Skelly's bookstore.

Bibles, prayer books and gold pens and holders at King & Skelly's book store.

Pork tenderloins and spare ribs extra fine at Court street market.

In order to settle the estate of Mrs E. E. Josslyn, the desirable residence property No. 112 Academy street is for sale at a very reasonable price. Inquire, of E G. Fifield,

Variety of folding tables, $1 up, at Wheelock's; also lap boards, kneading boards. Fancy milk stools, 25 cents, black walnut tables, $1 to close out.

ROYAL

BAKING POWDER

Absolutely Pure.

This powder never varies. A marvel of purity and wholesomeness. More economical than the ordinary kinds, and cannot be sold in competition with the multitude of low test, short weight, alum or phosphate powders. SOLD ONLY IN CANS. ROYAL BAKING POWDER CO., 106 Wall Street, New York.

LOCAL MATTERS.

House with lot and half on South East street, near high school—$1,800.
D. CONGER.

ROOMERS WANTED—at reasonable rates. Apply at 107 North Franklin street.

WANTED—Houses and lots, farms and western lands for sale and exchange. Come and see me early. D. CONGER.

I have tendered my resignation as U. S. court reporter and shall make Janesville my future home. Ere long this city can boast of the largest short hand and typewriting institution in the west. Beginning next Monday scholarships will be reduced from $50 to $25. See ad in another column. J. W. SANDERS.

FOR SALE AND EXCHANGE—A fine selection of bargains in houses, lots, farms and western land. You can make some money by calling at my office.
D. CONGER.

Parties intending the purchase of an overcoat should read the advertisement of the Milwaukee Clothing Company in this issue. Their special sale begins Saturday, Dec. 8th.

Ladies' work boxes, jewel cases, writing desks and cuff and collar boxes at King & Skelly's bookstore.

For choice apples and groceries cheap; call on W. T. Vankirk, 18 Main street. Read his price list.

—THE GAZETTE IS ONE OF THE LARGEST AND BEST DAILIES PUBLISHED IN THE STATE; THE SUBSCRIPTION PRICE IS ONLY 12 CENTS A WEEK DELIVERED TO ANY PART OF THE CITY

For the holidays—Large shipments of silk umbrellas just received, regulation prices, reliable make.
J. M. BOSTWICK & SONS

Boy's and children's suits at prices that will please you, at Zeigler's.

Diaries for 1889 at King & Skelly's bookstore.

FOR SALE.

Heavy draft team. Inquire of John Slightam, Gazette office.

RUGS—Large line.
J. M. BOSTWICK & SONS.

Money to loan on acceptable terms.
C. E. BOWLES.

You can save money by attending the closing out sale now in progress at Hugh McClernan's.

The unprecedented demand for the Richardson Shoe Co's $2 shoe, can only be accounted for, by the universal satisfaction which it has given as a wear resister. In fit and finish few surpass it. Ladies who wish to economize, should try a pair.

CHINA SILKS—The designs and colorings in these silks are perfectly exquisite, and to be seen at our store—50 patterns.
J. M. BOSTWICK & SONS.

Without Money and Without Price

The Milwaukee Clothing Co. will give away *free*, with every sale of suits or overcoats, in either men's, boy's or children's department, a handsome solid sled; as a further inducement to the trade.

A CARD.

To all who are suffering from the errors and indiscretions of youth, nervous weakness, early decay, loss of manhood, &c., I will send a recipe that will cure you, FREE OF CHARGE. This great remedy was discovered by a missionary in South America. Send a self-addressed envelope to the REV. JOSEPH T. INMAN, Station D, New York City.

WANTED

We wish to employ a reliable man in your county. No experience required; permanent position for three years. Light, easy, genteel business. Money advanced for salary, advertising, etc. Largest manufacturers in our line. Enclose 2-cent stamp. No postals. Centennial Manufacturing Co., Cincinnati, O.

WANTED—MAN—To take the agency of our safes; size 28x18x18 inches; weight 500 lbs.; retail price $35; other sizes in proportion. A rare chance and permanent business. These safes meet a demand never before supplied by other safe companies, as we are not governed by the Safe Pool. ALPINE SAFE CO., Cincinnati, Ohio.

WANTED, an Overseer, or chief advertiser, and one to three assistants (according to size of county and population). $65 a month salary and expenses to overseers, and $20 to assistants. No peddling. No soliciting. Duties confined to making collections, distributing printed matter, putting up advertisements etc., of Electric Goods. Expenses advanced; salaries paid each month. Enclose four cents postage for full specimen line of advertising matter, &c., to ELECTRO GALVANIC CO., Palace building, Cincinnati, O. No attention paid to postal cards.

WANTED—AN ACTIVE MAN (ONE OUT OF EMPLOYMENT)—to begin on fair salary and work himself up, representing in his own locality, an old established house. References American Mfg. House, Lock Box 1585, N. Y.

COMMERCIAL NEWS

JANESVILLE MARKETS.

CORRECTED BY FRANK GRAY.

JANESVILLE, Jan. 16, 1889.

Receipts of grain have been fair during the past week, and the market has ruled active with a slight reduction in prices on some kinds. Wheat is salable at 90c@$1.05 for milling grades, the latter figure for hard spring; shipping ranges at 75@85c. Rye is in demand at 42@47c. Barley is in brisk demand, with sales of good to choice bright at 55@60c, and common to good quality at 45@50c. Live hogs have declined 15@25c per 100 lbs. Dressed hogs are in fair demand at $5.10@5.25.

FLOUR—Best Patent $1.25 per sack; second $1.15 Winter, $1.40.
WHEAT—Good to best milling, 90c@$1.05 shipping grades 70c@85c.
RYE—In request at 46@47c per 60 lbs.
BARLEY—Ranges at 45c@60c, per 48 lbs.
BUCKWHEAT—60c@65c, per 52 lbs.
CORN—New car. 75 lbs, 35c@36c.
OATS—White, 23c@25c. Mixed, 22c@23c.
GROUND FEED—80c per 100 lbs.
MEAL—75c per 100 lbs. Bolted $1.70
BRAN—60c per 100 lbs. $12.00 per ton
MIDDLINGS—16.00@18.00 per ton
HAY—Timothy per ton 7 50@9.00; other kind 5 00@7.00
CLOVER SEED—$4.50@4.80 per bushel.
TIMOTHY SEED—$1.15@1.35 per 46 lbs.
POTATOES—35@40c per bushel.
BUTTER—Good supply 20@22c.
EGGS—Wanted Fresh at 14@16c per dozen
POULTRY—Turkeys 9c@10c; chickens 8c@9c
WOOL—Washed 24@28c, unwashed 16@18c
HIDES—Green 3½c@4c; Dry 7@8c.
PELTS—Range at 25c@$1 each
LIVE STOCK—Hogs $4 45@4.60 per 100 lbs. Cattle $3 00@4 00 per 100 lb